THE TRIBUNE
Has Gained
404 COLUMNS
of Paid Advertising in
the First 21 Days of
November.

The Chicago Daily Tribune.

VOLUME LXIV.—NO. 279. WEDNESDAY, NOVEMBER 22, 1905—EIGHTEEN PAGES. ☆ ★ PRICE TWO CENTS.

THE TRIBUNE'S
Gains This Month Are
Three Times Greater
than Its Nearest Competitor.

MARKET UNMOVED BY MONEY FLURRY

Bulls Rule Wall Street and Nearly All Stocks Show a Most Remarkable Upward Tendency.

BANK INFLUENCE IS NIL.

Speculative Pool Has Proven Impervious to All Financial, Political, and Scandalous Assaults.

BY RAYMOND.

New York, Nov. 21.—[Special.]—There could not be a better illustration of the extraordinary prosperity of the country than the quick and apparently complete recovery of the money market from the dangerous conditions of last week.

There is plenty of evidence of manipulation, and the bulls who now are speeding the market upward seem to have few if any tangible reasons for the hope that is in them. Nevertheless, without interference by the government, without calling upon the artificial supply in the treasury resources, and with the bank reserves still dangerously near the point required by law, the rates for money steadily have gone downward, the immediate stringency has passed by, and a strong bull movement has been inaugurated to the astonishment, it is said, of all foreign nations, where a crash freely was predicted less than a week ago.

Market on Eve of Boom.

There have been extraordinary irregularities in the stock market today, but industrial and miscellaneous stocks on the whole were made the object of the most sensational movements. The money situation here in New York undoubtedly has improved. This is genuine. The conditions are not fictitious. The time seems to have passed when there was danger of great stringency, and when rates of 25 per cent, which occasionally were quoted last week, seemed to be justified by fact.

Money has not yet begun to flow normally from the interior back to New York, but one can find early signs of such financial tide and this apparently is all the stock market needs to start it booming. So far as the bank statement goes there is apparently little to justify the extreme enthusiasm of the bull side of the market at the present time. The legal reserves show a surplus of only about $2,000,000, and fully thirty banks, eighteen of them national, were below this estimate in a statement issued last Friday.

Not Dependent on Banks.

The upward tendency in stocks, in spite of the bank statement, which is comparatively unfavorable, gives one at a glance the secret of the present condition of the money market in New York. The great mass of the stocks are in the hands of strong men with almost unlimited resources, who can and will protect their interests at all hazards. They were not driven to sell their holdings by the extraordinary high price of money which prevailed last week.

And as a matter of course now that the ruling rates have dropped to 5½ and 6 per cent they are putting the stocks upon the market without the slightest regard to the bank statement or any other of the ordinary controlling influences on the market.

In spite of all these encouraging signs, there seems to be a general feeling that a period with a downward tendency, especially in the bond market, is likely to follow within a comparatively short time. Big investment houses, trustees, and other people who buy bonds for investment purposes are beginning to object to the high premiums which make it necessary for them either to establish a sinking fund or else to discount their dividends entirely for one or more years to provide for a premium.

Want a Dividend Basis.

The feeling rapidly is growing that it would be better for the bond market if it were placed more nearly on a dividend basis and if the ruling prices reflected the earning capacity of the stock on its market value rather than a fixed dividend which has to be figured up against a large and often variable premium. This tendency is felt in regard to some of the best bonds on the market and the steady increase in the rate of interest for money has the effect of reducing the premium to which they naturally are entitled.

Now that the price of money has been reduced from the sensational figures of last week nearly down to a reasonable basis, practically every call upon the secretary of the treasury for an increase in old line government deposits has disappeared.

There is a probability that interest rates will again go up to high figures before Christmast time. The bear party in Wall street is expecting this and is predicting another squeeze, which they think will have a tendency to force the big bulls and pools which are controlling prices to unload.

The intelligence of the street is against this idea, and in spite of the current belief that prices are much too high all along the list, so far as intrinsic value is concerned, the ability of the money kings to maintain any price they see fit for their promises to pay has been impressed upon people by the fact that the 25 per cent rate of last week failed to produce anything more than a temporary and wholly unimportant reduction in prices.

Unaffected by Political Mixup.

Another thing which shows the strength of the money market, backed up as it is by the marvelous prosperity of the country, is the fact that the unusual political situation here in New York and the astounding revelations regarding the biggest financiers in the community have not had any disastrous effect on the money market. Before the election the statement generally was made in Wall street that if Mr. Hearst should be successful with his promise of municipal ownership, 3 cent car fare, 50 cent gas, and other things, there would be a general crash in the stock market.

This feeling was expressed everywhere and some of the more conservative men in the street were inclined to stop all speculation until after the election, when they would be able to determine the extent of the anarchy which Mr. Hearst possibly might develop.

Strange to say, all these fears have been dissipated. McClellan was elected on the face of the returns by less than 4,000 votes and Hearst immediately began a contest, which, at least at first, seemed to have an excellent chance of success.

Hearst Bugaboo Has No Terrors.

Where was good reason to believe for awhile that the courts would oust McClellan and put Hearst in his place for the four years' term.

(Continued on page 6, column 3.)

SUMMARY OF The Daily Tribune.

WEDNESDAY, NOVEMBER 22, 1905.

THE WEATHER—
FORECAST—Fair Wednesday and probably Thursday, not much change in temperature, light and fresh southeast to south winds.
Sunrise, 6:49; sunset, 4:25. Moonrise, 1:33 a. m.
CONDITIONS YESTERDAY.
Temperature, max. 42, min. 34, mean 38, normal for the day 35. Deficiency for 1905, 102.
Precipitation for 24 hours to 7 p. m., 0. Excess for 1905, 2.07 inches.
Wind, S. E., max. 18 miles an hour, at 8 a. m.
Relative humidity, 7 a. m. 86%, 7 p. m. 77%.

LARGEST 2 CENT MORNING CIRCULATION IN THE WORLD.

Tribune's new telephone number—100 CENTRAL.

The Tribune Want Ads
Will Be Found on Pages 14 to 17.

FOREIGN.

Rumors of revolt at Panama reach Washington; details withheld, as further reports may clear situation; Roosevelt will tolerate no chronic revolutionary symptoms. Page 1.

Battalion of Russian reservists threw down arms and mutinied; zemstvo delegates ready to give Witte assistance in working out reform scheme. Page 4.

WASHINGTON.

Stock market unshaken by recent flurry on 'change; bulls rule Wall street; bank influence nil; speculative pool impervious to all assault. Page 1.

Muddle complicates solution of rate problem; little hope of compromise before congress meets; loyal senators alert; Root aids president's cause. Page 5.

DOMESTIC.

Senator Platt told Armstrong committee Equitable and Mutual contributed regularly to state campaign funds. Page 1.

W. S. Manning of Albany, referred to in Depew-Nichols correspondence as "cantankerous friend up the river," expressed anxiety to be called before Armstrong committee; said he could tell many things. Page 2.

W. E. Thomas, associate of C. J. Devlin in banking and mining interests, attempted suicide at Leavenworth. Page 2.

Destruction of widow's home in Pittsburg to make room for steel company's plant called anarchy. Page 4.

Checks of Rialto Grain company and other papers identified in trial of Senator Burton at St. Louis. Page 4.

LOCAL.

Miss Maude Reese shot and killed by burglar with whom she was struggling in her flat, 200 Evanston avenue. Page 1.

State's Attorney Healy will begin quo warranto proceedings against Alton railroad Dec. 11. Page 1.

Council transportation committee decided Union Traction company may lower tunnels, but city shall have them at end of twenty years without paying for them. Page 2.

Some Chicago undertakers said they pay commissions to physicians for turning them business. Page 3.

"Back to nature" preacher died from effects of prolonged fasting. Page 3.

Grand jury will make visits to all Cook county institutions; investigation may follow. Page 6.

Harry Pentak, 15 years old, dashed against auto and killed by horse. Page 7.

Aged woman fell on stove at 190 North Curtis street and perished. Page 7.

Public works commissioner asked outside contractors to bid for collecting garbage. Page 11.

POLITICAL.

Gov. La Follette of Wisconsin issued call for extra session of legislature to convene Dec. 4. Senatorship to be discussed. Page 1.

In republican precinct elections Haney won in Second ward, Thompson in Sixth, Deneen in Thirteenth. Page 5.

Congressman Townsend addressed the Hamilton club on rate legislation. Page 5.

Sinecures in city bridge service described at civil service trial of Harbor Master Burke. Page 11.

LABOR.

Two important states not represented at convention of bituminous coal operators balking proposed national organization. Page 6.

Labor unions' souvenir books and programs condemned by delegates to federation convention; Gompers denied a graft accusation. Page 6.

NEW YORK.

Bond of $50,000 forfeited by fugitive charged with election fraud and traced to lieutenant of Murphy. Page 4.

Former Gov. Odell known to have picked on Ivins as his choice for county chairman. Page 4.

Paul Levy sued plumber who gave him lamp which caused loss of beard and council seat. Page 4.

Church conference adjourned after bewailing business graft and popular gambling. Page 4.

TRADE AND INDUSTRY.

Site leased for $1,000,000 hotel in Madison street, near Clark. Page 7.

Chicago board of trade directors readmitted John Dickinson, expelled on charge of cutting commissions. Page 12.

New York stock market showed further activity and broadening. Page 12.

Santa Fé and Rock Island have speed contest with mail contract prize. Page 12.

Local day in stocks dull; Biscuit common sold at 57½, preferred quoted at 113⅝. Page 13.

Chickens advanced and turkeys ruled firm in South Water street; geese were lower. Page 13.

General dumping of December wheat by small holders caused a break in prices. Page 13.

SPORTING.

Coach Stagg worried over loss of De Tray and general slump of team in practice. Page 10.

Yost's Michigan players afraid of Eckersall's kicking; race for places on the team. Page 10.

Annual session of American league will be held at Annex today; Johnson against amalgamation. Page 10.

Six favorites won at good prices at Oakland, losing books $20,000. Page 10.

MOVEMENTS OF OCEAN STEAMSHIPS.

Port.	Arrived.	Sailed.
ANTWERP		Manitou.
MONMOUTH		Englishman.
AUCKLAND	Ventura	
CHERBOURG		F. Grosse.
GIBRALTAR		Irma.
GLASGOW	Furnessia	
HAVRE	Barmatian	
LIVERPOOL		Laurentian.
LIVERPOOL		Chamolain.
LIVERPOOL		Saxonia.
NAPLES	Calabria	
NAPLES	Pannonia	Sicilia.
NAPLES		Cretic.
NEW YORK	Bremen	K. F. Wilhelm.
NEW YORK	W. Grosse	Carnathia.
NEW YORK	Noordam	Cevic.
NEW YORK	Slavonia	Madonna.
QUEENSTOWN	Friesland	

THIEF KILLS GIRL WHO SEIZES HIM.

Miss Maud Reese Shot by Burglar She Caught in Her Flat at 200 Evanston Avenue.

SIGHTLESS WOMAN NEAR.

Latter Hears Struggle and Murder Followed by Crash When Man Escapes Through Window.

Bravely struggling with a burglar whom she discovered on her return home last evening, Miss Maud Reese was shot and instantly killed in her flat in the Oak Forest apartment building, 200 Evanston avenue.

Miss Reese was 25 years old, a stenographer, and lived in the apartment with her sister. She was employed in the legal department of the Union Traction company.

A friend, Mrs. M. M. Baumgartner, who was visiting Miss Reese, is temporarily blind and receiving medical treatment for her eyes. She heard the sounds of the struggle, heard the burglar's low voiced threat that he would shoot, then the report of the revolver, and the fall of Miss Reese within five feet of where she stood, without being able to see anything but the dim outlines of the struggling figures.

The next instant there was the sound of a crash when the murderer sprang through the kitchen window. He left behind him silverware and other valuables which he had tied up in a bundle.

Assistant Chief of Police Schuettler, Inspectors Lavin and Shippy—just transferred and unusually active—were on the scene a few minutes after the murder occurred. They found Capt. John Rehm of the Sheffield avenue station in charge of the house.

Murderer Seen Running Away.

The burglar made his escape through a clump of trees back of the premises and into Pine Ridge avenue. He was seen running in that street, but at the time his flight was not connected with the tragedy and those who saw him have no clear idea of his appearance.

The police are looking for a slight young man whose face and hands are believed to show cuts that he received when he broke through the window.

A North Halsted street car conductor at 1 o'clock this morning described such a man as having ridden on his car at 10 p. m. This is the only clew. The man had left the car at Grand avenue.

Strange to say, three months ago Miss Reese told a policeman just what she would do if she found a burglar in the house. It was after a thief had opened the window of her sleeping apartment and stolen a purse from a dresser without entering the flat. She said she would not be afraid if she found a man in the house and would not let him go without making an effort to protect her property.

Musician and Stenographer.

Miss Reese was graduated four years ago from Campbell college, Holton, Kas., and came to Chicago soon afterward to enter a music conservatory. Her friends say she was an unusually fine musician. Afterward she returned to her home in Holton. Nearly two years ago she came back to Chicago with her sister, Anna, who is a nurse at the Polyclinic hospital. The two rented the apartment on the first floor in the Oak Forest building. Maud Reese later became a stenographer.

The sisters yesterday morning received a telegram from their brother-in-law, Philo Allen of Green River, Ill., saying that their sister, his wife, was dangerously ill. Anna, being a nurse, said that she would go. She departed for Green River on the next train.

Fears to Spend Night Alone.

In the afternoon Maud Reese, who never had spent a night alone in the flat, telephoned her friend, Mrs. Baumgartner, who was stopping with friends at 871 Ballou street, asking her if she could not spend the night with her. Mrs. Baumgartner lives at 14 Harlem avenue, Freeport, and is about Miss Reese's age. On account of her eye trouble she is unable to see distinctly objects that are more than a few inches from her eyes, and has to be led about like a child.

Mrs. Baumgartner agreed to spend the night with her friend and was taken to the office of the Union Traction company. At 5 o'clock in the evening she and Miss Reese started for home.

Miss Reese purchased a few groceries near her home and then let herself in with her latchkey.

"There is some one in the house," she whispered to Mrs. Baumgartner as soon as she entered. "Can't you hear some one moving?"

Both young women listened intently. The noise of feet could be heard plainly in the kitchen, which is in the rear of the flat.

"Don't stir," Miss Reese said. "I am going to see what that is."

Catches Thief at Work.

Mrs. Baumgartner heard the quick, decisive walk of her friend on the oaken floor as she passed through the hall on her way to the kitchen. The flat is lighted with gas and at the time was in darkness. Then Mrs. Baumgartner heard Miss Reese's scream, followed by the low, menacing voice of a man. Standing in the corner near the opened front door, her ears strained and her sightless eyes vainly attempting to pierce the gloom, she heard another scream in which the cry of "Help" was mingled, the sound as of chairs being overturned, followed by the crash of dishes. She herself screamed, but no one came.

The next instant the sightless woman heard the man running through the hall toward her. Miss Reese was either chasing him or being dragged by him, for she could hear her repeated screams, though she could see nothing. They now were in the hall just outside the vestibule, and the next instant were so close to her that she could have touched them. She heard the panting, half sobbing cries of Miss Reese, and then the man's voice:

"Let go of me or I'll shoot you!"

Hears the Fatal Shot.

Mrs. Baumgartner says she saw what she thought was the burglar's back and his hand reaching for his coat pocket. The next instant there was a report, the sound of a fall, and a gasping cry. She heard the man running back through the hall after uttering a curse and the exclamation:

"You would have it!" Then followed the sound of crashing glass.

All this took but a few seconds. The peo-

(Continued on page 3, column 3.)

THE PRESIDENT DICTATING HIS DAILY LITERATURE.

ALTON'S CHARTER AT STAKE

Railroad Will Be Attacked with Quo Warranto Suit.

BIG CAPITALIZATION SHOWN.

Law Said to Be Violated in Company's Financial Operations.

Quo warranto proceedings will be begun against the Chicago and Alton railway for the annulment of its charter on Dec. 11. A rumor to this effect became current yesterday and was confirmed by State's Attorney Healy. Further than that he refused to discuss the matter and W. R. Crawford, son of Henry Crawford, the capitalist, who is said to be the instigator of the proceedings, was equally reticent.

The great capitalization of the Alton, declared to be far in excess of the amount which, under the Illinois statute, would be legal, will be the basis of the action. The point is not new. It was made one of the issues of the rate hearing before the Illinois railroad and warehouse commission last summer.

What Hamlin Urged.

Former Attorney General Hamlin, in his closing argument, called upon the commission to be sponsor for proceedings against the company. The Chicago Shippers' association procured figures showing the amount of alleged fictitious stock and bonds which had been issued at the time of reorganizing the railroad company, and were prepared to introduce them before the commission. But it withdrew from the controversy because the railroads, at the earnest solicitation of the Alton, granted the Chicago shippers the reduction in rates which they were seeking to secure.

Begin Quo Warranto Agitation.

The first intimation that quo warranto proceedings were to be brought came last July, when Julius A. Johnson and W. R. Crawford had a consultation with Mr. Healy. Ralph Shaw, one of the attorneys for the Alton, was called into that conference, and the whole matter of the capitalization of the road and the alleged violation of the statutes was discussed. It being then close to vacation time, the state's attorney announced that he would do nothing until the fall.

The section of the statute under which quo warranto proceedings will be brought is No. 22 of the act of incorporation of railroad companies in Illinois, as amended June 2, 1891. It reads as follows:

Issue of stock and bonds limited—No such corporation shall issue any stocks or bonds except for money, labor, or property actually received and applied to the purposes for which such corporation was organized. All stock dividends and other fictitious increase of the capital stock or indebtedness of any such incorporation shall be void. (See constitution, article 11, section 13.)

Has Huge Capitalization.

The total capitalization of the Alton is $109,901,300, or, figured on a mileage basis, it is at the rate of $122,503 for each of the 897 miles of road which the company owns. Nearly three-quarters of the mileage lies within the borders of Illinois, and, taking the official figures of the company in its report, the capitalization of this portion of the road is at the rate of $138,744 a mile.

In its report to the board of equalization, however, the company has made sworn affidavit by its president, S. M. Felton, that the cost of construction and equipment a mile of road was only $80,749. There is a difference, therefore, between the cost and the capitalization of $107,995 a mile.

Immediate Hearing Demanded.

"The complainants in the case were in my office today and insisted that the case be given an immediate hearing," said Mr. Healy last evening. "I set Dec. 11 as a time to take the matter up."

Henry Crawford said he knew nothing of any such proceedings.

"It is just a rumor that is likely to be heard about any big corporation," he said.

Attorney F. S. Winston, representing the railroad, denied that the proceedings had been instituted, or would be.

LA FOLLETTE RENEWS WAR.

Calls Extra Session of Legislature to Fight the Railroads.

FREIGHT RATES TOO HIGH.

Not to Accept Senatorship at Present, Possibly Not at All.

Madison, Wis., Nov. 22, 2 a. m.—[Special.]—Gov. La Follette has issued a call for an extra session of the legislature to meet Dec. 4 to consider the senatorship, the question of rebuilding the state capitol, and railroad rates.

Gov. La Follette plans also, it is said, to force the legislature to a showdown on the senatorship. He will, it is believed, line up the legislators for or against Lenroot for governor. If the legislature refuses to stand for the Superior man, then La Follette will decline the senatorship and finish out this term as governor, and seek a reelection as governor next fall, for a fourth term.

Stephenson May Be Dark Horse.

In this event he may try to secure the election of Lenroot as senator, but this may fail, and then choice would revert to former Congressman Stephenson, who, it is believed, was promised the senatorship, but was defeated by the unanimous call to La Follette. W. D. Connor, who has been planning a campaign for governor, and is now chairman of the state republican committee, is the third senatorial possibility.

The bill passed by the last legislature to provide for the rebuilding of the capitol was defective.

May Act on Insurance.

Another suggestion made is that the call is to take action on the insurance troubles, as Wisconsin might well be looked to to pass stringent laws on this question, opposed as it has been during the La Follette administration to public service corporations.

The call was only issued after La Follette, Secretary of State Houser, Attorney Herbert Chynoweth, and other political leaders had been in session all day Tuesday and until after midnight this morning.

Text of Governor's Message.

The governor's call is as follows:

I, Robert M. La Follette, governor of the state of Wisconsin, under and by virtue of section 4 of article 53, constitution of the said state, which provides that the governor shall have power to convene the legislature on extraordinary occasions, do issue this, my proclamation, to convene the legislature of said state at the seat of government at Madison on the 4th day of December, A. D. 1905, at 3 o'clock in the afternoon of that day, to consider and act upon the subject of legislative business, to-wit:

1. To amend chapter 516 of the laws of 1905, relating to additions to and repairs upon the state capitol.

2. To amend chapter 362 of the laws of 1905, entitled "An act to regulate railroads and other common carriers in this state, create a board of railroad commissioners, fix their salaries, define their duties, prevent the imposition of unreasonable rates, prevent unjust discriminations, insure an adequate railway service, prescribe the mode of procedure and the rules of evidence in relation thereto, prescribe penalties for violations, and making an appropriation therefor."

Ballot Reform Is Planned.

3. To enact by amendment or otherwise more efficient laws relating to taxes and license fees of railroad companies, and to provide remedies for the collection thereof.

4. To amend the laws providing for party nominations by direct vote.

5. To provide a form of ballot for use at election.

6. To amend chapter 461 of the laws of 1905 relating to fishways in dams.

7. To amend chapter 1319 of the statutes of 1898, as amended, relating to county aid in building or repairing bridges.

8. To amend the act forming a grain inspection commission passed by the last legislature.

9. To provide funds temporarily for the university.

10. To investigate the expenditure of insurance companies, railroad and other public service corporations doing business in this state and enact laws in reference thereto.

The call ends with a clause concerning the governorship.

RUMOR OF PANAMA REVOLT.

Washington Has Sensational Reports from Isthmus.

DETAILS ARE WITHHELD.

Action Will Be Taken to Cure Any Chronic Revolutionary Ailment.

Washington, D. C., Nov. 21.—[Special.]—Officials here are considerably concerned tonight over reports of a revolutionary outbreak in Panama.

The state and war departments claim to be without confirmation, but Señor Obadiah, the Panamanian minister, has heard something which he does not feel authorized in making public because later information may clear up the situation.

L. H. Farnham of counsel for the Panama legation said tonight that if there is a revolution it is the work of a few hotheads.

"The leaders of the revolutionary party," he continued, "are Pablo Arosemena and Dr. Morales, and if they should succeed in getting control of the government they would be able to administer it as satisfactorily as any persons in the republic. But I am quite confident the authorities will be able to quell any disturbances that may occur."

Taft Informed on Situation.

When Secretary Taft returned to Washington recently from Panama he presented to the president a petition given him by the liberals of the isthmus, wherein complaint was made against Señor Amador, the president of the republic, on account of alleged nepotism, interference with the political rights of the people, and intention to make himself practically dictator. Mr. Taft also told the president in detail the facts in connection with the political situation.

So far as can be learned tonight no action was taken by this government. The instructions of Gov. Magoon authorize him to take such measures for the protection of American life and property as he may deem necessary. There are marines on the isthmus, and he may employ them if he considers their services desirable.

Will Endure No Chronic Complaint.

The president, it can be said, has no intention of permitting Panama to develop into a chronically revolutionary republic, like Colombia, for example. Such a condition would be prejudicial to the United States and would hamper the American authorities in the construction of the canal.

In case a revolution has occurred, it may be expected that when conditions arise necessitating it drastic action will be taken. The character of this action has not been determined and it will not be until all the facts in connection with the reported outbreak today are at hand.

CHILD WRITES COMIC OPERA.

Son of Springfield, O., Musician Composes "The Little Rescuer," Soon to Be Staged.

Springfield, O., Nov. 21.—[Special.]—A comic opera, "The Little Rescuer," has been composed by Master Robert Brain, aged 9 years, son of Prof. R. D. Brain, a musician. It is planned to give the opera in a short time.

BELASCO PLAGIARIZES ESSAY?

Article on "Art of Acting" in American Magazine Lifted Bodily from English Book.

New York, Nov. 21.—[Special.]—An article on "The Art of Acting," by David Belasco in this month's Booklovers' Magazine is taken bodily, word for word, from a book by George H. Lewes published in England thirty years ago."

GRAFT!! GRAFT!! GRAFT!! GRAFT!!

Graft, Graft, Graft, Graft,
Graft, Graft, Graft,
Graft, Graft,
Graft.

GRAFT!! GRAFT!! GRAFT!!

Graft, Graft, Graft, Graft,
Graft, Graft, Graft,
Graft, Graft,
That's All.

New York, Nov. 21.—[Special.]—Senator Thomas C. Platt testified today before the Armstrong legislative committee that the Equitable and Mutual both have made contributions through him to state campaign funds.

The Equitable, Mr. Platt said, has given $10,000 a year for a good many years. The Mutual's contributions have been less frequent.

Senator Platt's statements flatly contradict the testimony of President Richard A. McCurdy of the Mutual Life, who stated under oath on Oct. 11 that he never had heard of the Mutual having made any contribution to the state campaign. Senator Platt testified that he, to the best of his recollection, had had his dealing with Mr. McCurdy personally.

Senator Platt admitted that the insurance companies expected in return protection against legislation inimicable to the policy holders' interests. Senator Platt turned all the contributions over to the republican state committee, of which Odell was for many years, and is now, chairman.

Cantankerous One Identified.

The name of Senator Depew's "cantankerous friend from up the river" was brought out today. He is W. S. Manning of Albany, a former insurance expert. John A. Nichols, who wrote to the senator about the cantankerous one, testified that the Equitable and the Mutual had each been paying Manning $450 a year for a good many years to keep him kindly disposed. It was said that he knew too much about the inside workings of either concern.

Mr. Nichols admitted that numerous false names had been used by both companies on vouchers to protect and "cover up" Manning. He was paid a retainer, as Attorney Hughes put it, by the Mutual merely to "look after Manning."

Assemblyman James K. Apgar of Westchester county, a member of the assembly insurance committee, was unable to explain today how his private card happened to be attached to the Equitable voucher, which was an acknowledgement of the payment of $1,000 to an acquaintance of his in 1897. That was the year in which Apgar was running for the assembly.

Have Tammany Go-Between.

The fact was brought out that "Judge" Thomas Coman, a relic of the old Tweed administration and a Tammany factotum, has been carried on the Equitable's payrolls for thirty-five years. His chief duties seem to have been to act as an intermediary between the Equitable and the city government. He admitted using his influence to get the personal taxes of the prominent officials in the society reduced.

Gage E. Tarbell, second vice president of the Equitable, was a witness again. He continued his explanation of the agency system, of which he had charge, and the manner of arriving at the commissions. He detailed a history of the agencies of insurance companies and his own efforts to reduce the cost of getting business.

Platt Carried Into Chambers.

It was in the morning session that Senator Platt testified. Word that the senator was ready to appear before the committee reached the investigators before he actually appeared in the room. The examination of the witness then on the stand was suspended and orders at once were given to the sergeant at arms and his assistants to open up a passageway for the senator through the crowd.

The senator entered the room leaning on the arm of his counsel, Robert C. Morris. He had been carried upstairs in a chair. He was helped through the crowd to the witness stand. Throughout his entire examination he was, however, most alert, and appeared to be perfectly at ease.

Mr. Morris, before the examination of Senator Platt was begun, started to make a statement on his behalf.

"Senator Platt," began Mr. Morris, "has come here to attend, pursuant to a request of your honorable body, as a result of the testimony given on Nov. 16—given by Gov. Odell in regard——"

"We have not," interrupted Senator Armstrong, chairman of the committee, "permitted the appearance of counsel in this proceeding in this way formerly, and we hardly can consent to make an exception in this case. We are willing you should have your appearance noted, but not for the purpose of making statements or suggestions to other than our counsel."

Admits Receiving Contributions.

Mr. Morris replied that he did not intend to make any statement; that he simply wanted to say that Senator Platt would answer any question put to him, freely and frankly.

"I have no doubt of that, Mr. Morris, nor that Senator Platt is capable of answering for himself," was the chairman's reply.

Mr. Platt stated, in answer to the first question, that he had received contributions from the life insurance companies for political purposes. He gave it as his opinion that the contributions covered a period of ten years or so. These were solely for state campaign purposes; he had had nothing whatever to do with the national campaign funds.

Mr. Platt denied that he had ever received any money from the Equitable Life as a contribution for any local or municipal campaign. He denied also that any contributions had been made to the expenses of candidates for the legislature.

"Then the amounts that you have received for the purpose of state campaigns," said Mr. Hughes, "cover all you have received from the Equitable Life?"

For No Specific Purpose.

"Yes," replied Mr. Platt, "the contributions were general in their character. There was not any specific sum mentioned for any campaign for what it was to be used for."

Q.—But you divided it up, or some committee divided up this money that was received, in such a way as you thought expedient? A.—It was. They usually made the contributions to me, and I think they always did it by a special messenger. He came to my office and delivered me a package of money, and I did not know—I could only tell what it was—and I immediately turned it over to the state committee, either to the chairman or the secretary or the treasurer.

Mr. Platt said that these $10,000 contribu-

tions by the Equitable were in cash, and that he did not even keep them over night when they came to him, but turned them over at once to the state committee. He could not remember of ever having received one of them directly from an officer of the society.

Gifts Were Unsolicited.

Q.—Did you make any request for these contributions? A.—I did not.

Q.—They came voluntarily? A.—They came voluntarily.

Q.—At the inception of the making of these contributions, or the practice of making them, did you make any request for them? A.—Well, I don't remember about that.

Mr. Hughes wanted to know whether $10,000 was a fixed sum to be paid by the Equitable yearly.

"Well," replied the senator, "it was a fixed sum, that is, they did not exceed that amount and they did not reduce it, either."

Senator Platt said that his memory was hazy in regard to the contributions which he had received from the Mutual Life. They did not give any sum annually, like the Equitable, but contributed only on stated occasions.

Gives McCurdy the Lie.

Q.—With what officer of the Mutual Life did you deal in receiving these contributions? A.—I think it was Mr. McCurdy. I would not be sure.

Q.—R. A. McCurdy? A.—Yes, sir.

Q.—Did you get the money from him directly? A.—No, sir, it was given to me just as I said.

Q.—In the same way that it was given to you by the Equitable, sent by a messenger in currency? A.—Yes, sir.

Q.—How did it happen that the Mutual Life contributed the money? Was it in pursuance of an understanding between yourself and Mr. McCurdy? A.—I simply asked him at various times, when necessities were great for money, and he said he would be very glad to subscribe.

Q.—This was for the state campaigns? A.—Yes, sir.

Q.—And Mr. McCurdy so understood it? A.—He understood it and could not understand it any other way, because I was not representing the national campaign.

Mr. Platt said that whenever he got anything from the Mutual it was usually about $10,000. In reply to a question as to whether he had ever received anything from the New York Life the senator replied: "I think seldom."

Not Sure About New York Life.

Mr. Platt said that he had talked with John A. McCall of the New York Life in regard to contributions. When asked for a more definite statement he replied: "I am not positive. My memory is at fault with reference to that."

Mr. Hughes said that he had heard that Senator Platt had something to do with the raising of funds for the Harrison campaign, but Mr. Platt said that he could not recall that.

"You are clear in your mind," asked Mr. Hughes, "that you never had any contributions made to you for the purpose of a national campaign?"

"Yes, sir," the senator replied emphatically. "They never were given to me for a national campaign, although I sometimes, in talking with gentlemen about it, said I thought it would be a good thing for them to subscribe because of the bearing of the national campaign on a state campaign."

Favored No One Candidate.

Senator Platt did not think that he had talked with President McCurdy along this line, but he may have brought the subject up in this way before President McCall of the New York Life. Mr. Platt said that he could not recall the details in regard to these campaign contributions, as he kept no record of them.

Q.—Are you acquainted with any contributions that have been made to any one for the purpose of favoring the candidacy of any one for office, outside of those contributions you have mentioned? A.—I never had any such thing broached to me at all.

Q.—Or for the purpose of aiding a candidate for judicial office? A.—No; there never has been any suggestion in regard to any candidate.

Q.—With reference to the matter of campaign expenses in reference to judicial nominations? A.—I never heard of such a thing in my life.

Q.—Do you know what disposition was made of the contributions by the insurance companies for state campaigns? A.—I don't know anything about it, sir. I turned these contributions over to the state committee, and then my connection with them ceased.

Q.—Do you know whether by virtue of such contributions any allotment of money was made for the purpose of helping the campaign of candidates for the legislature? A.—There was not that I know of.

Never Asked to Intervene.

Senator Platt denied that he had ever been asked on behalf of the insurance companies to intervene in any way in their favor by reason of such contributions.

"Never in the world," was the way the senator put it.

Mr. Hughes said that he had been asked to inquire whether the senator desired the committee to understand that his relation to contributions by insurance companies began only ten years ago.

"I would not say ten years ago," replied the senator. "I would not specify the date, but I should think it was as much as ten years ago."

Q.—Wasn't it a considerably longer time than ten years ago when you began to receive these contributions? A.—It is possible it was, but I can't remember now when I began receiving contributions.

Q.—Was it as long ago as twenty years? A.—I doubt it.

Q.—About 1885 or 1886 did it begin? A.—I can't remember.

Q.—It might be fifteen years or more? A.—Yes, sir.

The senator added that the figures which he had given, however, would hold good for whatever time it was.

Justifies the Practice.

Mr. Hughes then turned to the subject of justification for these contributions.

"I should think," said Senator Platt, "that they were justified in making contributions while the gold issue was at stake."

Q.—Take the course of our state campaigns, of course you are familiar with them for many years. What has there been in them that would justify an insurance company contributing to the expense? A.—Well, I should not want to pass upon that.

Q.—If you have any opinion of course we should be glad to have it, but the point I want particularly to get at is this: What suggestion was there to the insurance companies to any quid pro quo? What were the insurance companies to get out of the fact that they had made the contribution. A.—There was not any suggestion of any sort.

Q.—What advantage could they really get? A.—They got it through me as being connected with the state committee.

Q.—How would they get it through you? A.—Well, they would suppose I would be likely to defend them at times when it was necessary. I never had occasion to do so.

Expected to Influence Legislation.

Mr. Hughes wanted to know what Senator Platt meant by that.

"That they would expect me," said the senator, "to support them, naturally, for anything that they thought was right and they were for.

Q.—And have they ever requested your support in any manner? A.—They never have.

Q.—In what matters could you properly give a company support in return for such contributions? A.—Well, I don't know.

Q.—I understand you to say they would expect that you would support them or defend them; now, what class of possibilities had you in mind in saying that? A.—I didn't have any class of possibilities in mind at all, because where their interests were involved they might come to me for help.

Q.—To see that the legislature did not enact legislation which they thought hostile to policy holders? A.—That is about what is would amount to.

Mr. Hughes wanted to know how Senator Platt could control such a situation. The senator replied that he could not control it, but that he might have some influence.

Control Came in Distributing Funds.

Q.—Through the disposition of the moneys in the election of a legislator? A.—O, I could not say that.

Q.—Isn't that the way it really comes about, senator, that the use of these contributions in the election of candidates to office puts the candidate more or less under a moral obligation not to attack the interests supporting them? A.—That is what naturally would be involved.

Q.—Isn't that really what is involved? A.—I should think so.

Q.—That is what you meant when you said they would expect you through your relations with the state committee to defend them? A.—Yes, sir.

Senator Platt testified that he knew nothing about Andrew Hamilton, the New York Life's legislative supervisor, and that although he had met Andrew C. Fields, the Mutual's legislative agent, once or twice, he knew nothing about his work at Albany.

Ignorant of Lobbying Methods.

He said that so far as he knew the insurance companies had no influence in regard to the appointment of a superintendent of insurance. He knew nothing about the things which the insurance companies had done to shape legislation in their favor in this state.

After the senator was excused he was thanked both by Chairman Armstrong and Mr. Hughes, and in turn extended to them his thanks. When he had left the room the suggestion was made to Mr. Hughes that he would have been glad to have told more in detail how the funds which he had turned over to the state committee had been used by Chairman Odell in furthering the election of men to the legislature who would be favorable to his rule.

The suggestion was not at all authoritative, but Mr. Hughes nevertheless started toward the door to call Senator Platt back. The senator, however, had disappeared. Mr. Hughes, after conferring a few moments with Chairman Armstrong, decided that the ground had been covered thoroughly by him and that Senator Platt had had an opportunity to make any statements that he desired.

About That Mysterious Voucher.

Assemblyman Apgar was called to the stand in the afternoon session. The voucher to which his personal card was attached was signed by Thomas D. Husted, a son of the late James W. Husted, the well known "bald eagle" of Westchester. The voucher was dated Oct. 11, 1897, the amount represented by it being $1,000. On the back of Mr. Apgar's card this was written:

"Mr. Hyde says pay him $1,000, through Thomas D. Husted. J. W. A."

Mr. Apgar admitted that the card attached to the voucher was his. He said that he had had an interview with President Alexander of the Equitable in 1897. That interview had taken place after he had been nominated for the assembly. He knew that this was the case, because it was his impression that he went to see Mr. Alexander to intercede with him for a friend. He could not recall who this friend was or what the nature of the business was.

He was under the impression that he had sent his card in to Mr. Alexander, but he denied positively that he had ever received the money or that he had even known that the payment had been made to Mr. Husted.

Denies It Was Contribution.

Mr. Apgar said that he was defeated in the campaign of 1897 and was not elected to the assembly until several years later. He said that he was private secretary to John W. Saxon at Albany in 1895 and 1896, and that in 1897 he went to Washington as Congressman William A. Ward's secretary.

He declared he managed his own campaign in 1897 and that he did not speak to Mr. Alexander in regard to any contribution when he had his interview with him. The voucher stated that the money was paid to Husted for "professional" services. Husted is dead now, but he was once a practicing lawyer in this city.

Mr. Hughes brought out the fact that several other payments for $1,000 each had been made to Husted. One was in 1895, which was the year in which James W. Husted Jr. a brother of the lawyer, was a candidate for the assembly. This 1895 check also was drawn along in October.

"Have you," asked Mr. Hughes, "any idea how it happened that this card was used as it was?"

"I have no idea," replied the assemblyman.

Fields a Vigorous Politician.

Mr. Apgar said that he had known A. C. Fields, the Mutual's legislative agent, since 1894, ever since he ran for county treasurer in Westchester. Apgar said that Fields was a member of the democratic state committee from Westchester for three or four years.

He admitted that Fields' campaign activities were pretty vigorous and that he usually used to elect people up in Westchester when he started out with that intention. Mr. Hughes said that it had been suggested to the committee that considerable money had been used by Fields in Westchester campaigns. Mr. Apgar said that he knew nothing about it.

The assemblyman admitted that he knew Fields lived in the Mutual's house at Albany and he presumed that he was in Albany on legislative matters. He admitted, too, that he had an interview with Fields in regard to such matters. All his meetings with Fields, however, had to do exclusively with bills which had originated in the state insurance department and were acceptable to the insurance companies.

Mr. Apgar said that he knew of no money ever having been used by Fields in connection with his activities in Albany. He declared he probably hadn't met Fields more than two or three times in a year and that some of these meetings occurred in the trains when they were on their way to New York.

Protests His Innocence.

He had been to visit Fields once at the Mutual's Albany house, but this was a purely social visit. He never had attended any party of any kind in the Mutual's house, and he never had heard of its being used as a house of entertainment.

Mr. Hughes tried to get Mr. Apgar to go into his personal relations with Thomas D. Husted. Mr. Hughes wanted to know whether it wasn't a fact that they were strained at the time that the payment of $1,000 was made by the Equitable.

"I don't care to go into that," said Mr. Apgar. "I wish Mr. Husted was here. He could explain it. I don't care to say anything about our relations."

"But we are to understand," said Mr. Hughes, "that you didn't receive the money?"

"Absolutely not," was the witness' reply.

Mr. Apgar gave it as his opinion that no political contributions had ever been made by Fields to William A. Ward.

Light on the Rambunctious One.

John A. Nichols, who testified in regard to Senator Depew's "cantankerous friend from up the river," is more than 70 years old. He spoke so low that it was almost impossible for the committeemen to hear him.

He testified that he was a quarantine commissioner from 1880 to 1892. He was at one time president of the Knickerbocker Insurance company, and he had been a practicing lawyer in this state for thirty-five years. He had been employed as counsel to the Equitable and Mutual for twenty or twenty-five years under a regular retainer of $1,000 from each. He couldn't recall what services he had rendered to the Equitable Life in 1904, except that he had had some business delegated to him.

"What was the business?" asked Mr. Hughes.

"Where parties inimical to the company had to be looked after," replied the witness.

Held 'Em Up for Fifteen Years.

One of these men with whom he did business, the witness said, was W. S. Manning of Albany. For ten years Mr. Manning had been a traveling salesman, but originally had been an actuary, and was familiar with the affairs of the different companies.

Mr. Nichols said that Manning was inimicable, because he looked into questions of the company's premiums and dividends, and such things. These things might result in a good deal of trouble for the company as Mr. Manning was employed by people who made the Equitable company the target for all sorts of attacks.

Mr. Nichols couldn't remember who had employed Manning. The witness said that he was paid $450 out of the $1,000 which Nichols himself got as a retainer each year. He thought that Manning had been paid in this way for almost fifteen years.

The only other payment that Mr. Nichols could remember as having come out of his annual retainer was to a man named Kerr—a newspaper correspondent who was unfavorable to the Equitable. In at least two years Nichols received $6,000 from the Equitable, but he couldn't remember how this money had been disbursed or what it was for. Mr. Hughes wanted to know why Mr. Nichols had written to Senator Depew regarding Manning.

Shared Humor with Depew.

"I wrote to Mr. Depew," said the witness, "because I was on friendly terms with him and he was on the finance committee."

Nichols said that he had used the word "cantankerous" because Manning wanted to withdraw from the agreement which had been made with him.

"But," said Mr. Hughes, "you were under retainer from the company at that time. Why didn't you write directly to the executive officers?"

Mr. Nichols repeated that he was on friendly terms with Senator Depew and had merely written to the senator for this reason.

Mr. Hughes wanted to know whether Manning was a friend of Mr. Depew. The witness said he was not.

"Then why did you call him 'our friend'?"

"It was just a remark," said the witness.

"Why did you underline it?" asked Mr. Hughes.

"To make it plain that he wasn't a friend," was the witness' reply.

Mr. Nichols said that Manning originally entered into the agreement under persuasion. He did not wish to leave his profession as actuary. Mr. Nichols did the persuading. He had known Manning for a good many years. When Mr. Hughes asked again in what way Manning was cantankerous Nichols replied:

"He was very pushing."

He Knew Altogether Too Much.

Further questions developed the fact that Mr. Manning was connected with the legislative investigation of the insurance companies in 1877. Mr. Hughes couldn't get the witness to admit that Manning had threatened to publish or actually had published certain facts which had been suppressed in that investigation, but he admitted that Manning's connection with that inquiry may have had something to do with the arrangement that should have been made with him.

Mr. Hughes intimated broadly that the matters which had been suppressed in the 1877 report related chiefly to Henry B. Hyde and the Equitable. The witness admitted that the payments to Manning had been concealed in both the Equitable's and Mutual's vouchers by the substitution of fictitious names.

He said that Manning was a brother-in-law of the late Shepard Homans, the Equitable's actuary. He did not know whether Manning was connected with the distinguished Albany family of that name, but he had heard that he came of good stock.

Nichols denied emphatically that Manning had ever approached the Equitable in regard to the $450 arrangement. He had gone to Manning himself at Henry B. Hyde's suggestion.

Go-Between with City.

"Judge" Thomas Coman is a typical member of the Tammany old guard. He described himself as an attaché of the Equitable. He had held down this position for thirty-three years. He was president of the board of aldermen from 1868 to 1872, and acting mayor after Mayor Hoffman was elected governor. He was also at one time a police magistrate. He was court house commissioner in 1870 and 1871 under Tweed's mayor, A. Oakey Hall.

The witness admitted that he had lived in Toronto eight months in 1874. He is at present a member of Tammany hall. He started in for the Equitable as an agent in 1882, but he stuck to that only a short while, as he found he wasn't adapted to the work.

James W. Alexander arranged for his employment by the Equitable. After his experience as an agent he began to look after the society's city matters. He got $2,000 a year at first, then $3,000, then $4,200, and finally $6,000. His salary was reduced to $5,400 at the general reduction in the Equitable recently.

How's This for a Sinecure?

In 1905 "Judge" Coman recollected that he had looked after the violations of the health department laws on the Equitable's property. There was only one complaint of this kind in the year and it didn't take him long to attend to that. He had to make two or three visits to West Twenty-fourth street on account of some matters relating to fire escapes and the building department. It took him three or four days to settle this fire escape business. He couldn't remember who he dealt with in the building department or in the health department. So far as he could remember there were no other transactions of this sort in 1905. In 1904 it was about the same.

"You don't seem to be a busy man," observed Mr. Hughes.

The witness did not deny this. He admitted that he was intermediary between the Equitable and the city departments whenever the society required anything. He admitted he had something to do with efforts to reduce the personal assessments of some of the Equitable's officers. He mentioned among others James W. Alexander, Henry B. Hyde, J. G. Tarbell, and Thomas D. Jordan.

He said that his chief service in this matter was to expedite the payments; that he merely went with the officers to the tax commissioners' office. The witness denied that he ever had received any money from the Equitable for Tammany hall and that any part of his salary went for political purposes. He said that he had a son also employed in the Equitable.

Had Little for Him to Do.

Vice President Tarbell was asked about the employment of Mr. Comans. He said the only way he used the "judge" was to make appointments for him at the tax commissioner's office.

Mr. Tarbell's attempt to enlist the Mutual and New York Life in fighting inimical legislation by organizing the policy holders, which he explained in part on Friday, was referred to. He said the matter of large expense, as under the present method, was largely the reason for the plan.

His connection with the agency department of the Equitable was gone into, and he explained the system of fixing commissions on the various classes of policies.

Mr. Tarbell submitted a table with the various commissions paid and the premiums on the various terms and classes of policies. He was asked to give a history of agents' commissions in general and what reform he had sought to introduce, if any. He detailed the increase of commissions with the increase of competition, and said that when he was given charge of the agency system of the United States he abolished the bonuses to agents and reduced the commission for the first year's premiums from 60 to 50 per cent. This, he thought, was the severest blow ever dealt at the evil of rebating.

Believes in Honest Methods.

He thought rebating could still further be done away with by limiting the first year commissions on premiums to 40 per cent and reducing the renewal commissions by law.

Mr. Tarbell described the policy of "twisting," which is the system of an agent getting a policy holder to surrender a policy in one company to take out one in another. He said this was the most reprehensible form of competition encountered by any company, and was almost always done by misrepresentation on the part of the agent. Mr. Tarbell said he would not tolerate such a thing in the Equitable, and any agent caught "twisting" would be instantly dismissed.

He thought there had been too much stress and pressure to write business, especially within the last two or three years. Witness did not think the amount of business written was a test of the efficiency of a company. He said the Equitable would have to write at the present time about $125,000,000 annually to maintain itself.

Mr. Tarbell said that since Jan. 1, 1900, the total cost of the Equitable society's business in the United States and Canada was a fraction over 61 per cent of the premiums.

How He Stole McCall's Agents.

He detailed a fight with the New York Life in which 200 agents were won over by the Equitable in this city. On this subject he said:

"In, I think, 1894, we entered into an understanding that I negotiated with the New York Life Insurance company, an arrangement whereby we would not employ each other's agents without getting the permission of the other company, because we felt that it was better for the interests of our agents and better for the interests of the companies that we should do that.

"It is not a good thing for any agent working for any company to have an eye open and an ear open to see if he could do better with some other company. That understanding went along nicely until the end of 1899. It was at the beginning of 1900 that we reduced our compensation, so that our agents could only draw down 50 per cent of each premium instead of 75 per cent of each premium as they had been doing.

"About the time that these new contracts were to go into effect we received a letter without any warning from the New York Life Insurance company to the effect that they should cancel the understanding that we had had since 1894 as to the nonemployment of each other's agents. We learned a little while later that one of their officers had telegraphed their agents pretty generally the night before that the understanding with the Equitable had terminated, and another one of the officers telegraphed their same representatives that they expected them to get so many new agents in a certain length of time, or words to that effect.

When Greek Meets Greek.

"So it was pretty generally understood all over the country that the agreement with the Equitable had terminated before we had received notice of it ourselves. Of course, you can imagine that the situation was quite serious, to have another company start out to get as many of our agents as possible at a time when we had reduced by a third, 33 1-3 per cent, the amount of money that they could draw down.

"I immediately wired our general agents all over the country to stand by their guns and see that they did not lose any agents, and they stood by us, but, as the efforts progress, it was thought wise to let the other people understand that the getting of each others agents was a game that two could play at.

"I know that Mr. Mix was at the time in charge of the Manhattan department, the largest department of the New York Life Insurance company, a department which, with all its branches, had produced about $11,000,000 for them in 1899. I thought, perhaps, if Mr. Mix and his agents generally should see fit to come to the Equitable that he might make up for some of the few agents that might leave the Equitable and would go to the New York Life.

"So I arranged to meet Mr. Mix and six or eight men that were at the head of the different departments under him here in New York—as a result of which they resigned from the New York Life, and induced about 200 men to come over to the Equitable."

Mr. Tarbell was still on the stand when adjournment was taken until tomorrow morning.

It was expected today that the deposition of George H. Squire, the former financial manager of the Equitable Life, would be read for the record, but Mr. Hughes explained that the subcommittee had not completed the examination, because it had to be taken in parts, Mr. Squire being too feeble to stand any lengthy conversation. The deposition will, therefore, be read when it is completed.

Grange Hits Express Companies.

Atlantic City, N. J., Nov. 21.—The National Grange, Patrons of Husbandry devoted considerable time to the allegation that the express companies were trying to defeat the rural free delivery and parcels post bills in congress. Resolutions against such action of the companies were adopted unanimously.

"Our Cantankerous Friend from Albany" Whom Insurance Companies "Cared For."

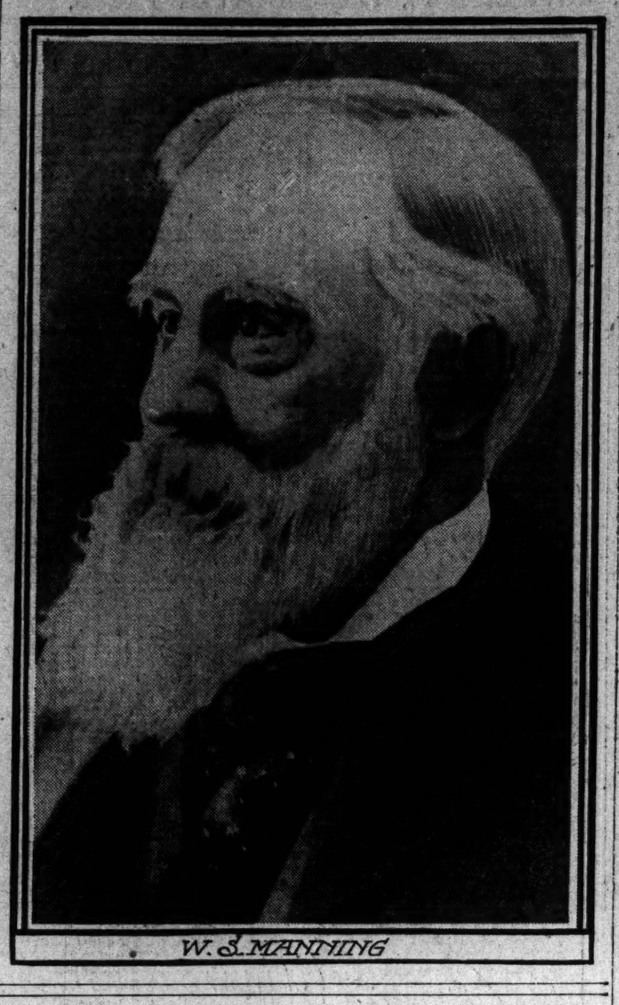

W. S. MANNING

DEPEW'S "FRIEND" WANTS TO TALK.

W. S. Manning, "Cantankerous Man Up the River," Awaits Call of Inquisitors.

BLAMES STATE FOR EVILS.

"Rambunctious" One Says Dishonest Officials Encourage Insurance Graft.

Albany, N. Y., Nov. 21.—[Special.]—William S. Manning, the retired commercial traveler residing at 40 Lancaster street in this city, whose name appeared as "our cantankerous friend from up the river" in the Depew-Nichols correspondence, is a white haired man, who says his connection with life insurance matters has always been in the interests of the policy holders and for the protection of the companies from unjust legislative attacks. Mr. Manning retired from business last January and is upward of 70 years of age. He said today:

"If they want to hear from me let them call me before the committee. I can tell Mr. Hughes a few things. The place where he should turn his searchlight is not so much on the officers of the insurance companies as on the insurance department and the legislature. The department is much to blame—usually to blame whether its officials knew the things were going on or not—because if they did not they were incompetent."

Regarding the testimony of John A. Nichols before the Armstrong committee today in New York, Mr. Manning said he had had dealings with him as a representative of several large insurance companies for years.

Admits Getting Around Once Per.

"I received from him a retainer," said Mr. Manning, "for opposing before the legislature measures harmful to the companies and policyholders. It is true that I am Senator Depew's friend and that I got around once a year. Once a year it was my custom to ask Mr. Nichols if he wished to continue the arrangement by which I was retained for the insurance companies. I never was employed by the Equitable.

"My connection with Mr. Nichols has been one of the purest kind, and never for any other purpose than to shield and defend the insurance companies against pernicious attacks at Albany—altogether in the interest of insurance. My duties, when called upon, were to appear before any insurance committee and make arguments in defense of the policyholders' interests.

"Never under any circumstances have I ever been engaged in offering any other inducement except legitimate arguments before legislative committees. I always have been opposed to those who are called corrupt lobbyists. No legislator ever existed or does exist to whom I have ever offered anything in the shape of a bribe, nor have I ever had a dollar to distribute for such a purpose.

Job Worked Itself Out.

"I was retained by Mr. Nichols because of my familiarity with the situation here and because of my knowledge of insurance matters. I received $450 or $500 a year, but of late years only $500 a year. I have not received anything this year. I was always subject to call from Mr. Nichols."

Mr. Manning admitted that Nichols had not called upon him in recent years and in fact he said he had not appeared before any legislative committee since 1883, when he spoke in favor of a resolution of the anti-monopoly league in favor of an insurance investigation.

In 1883 he made an address before the senate investigating committee savagely attacking the insurance ring. He says before he delivered this speech the president of one of the big insurancecompanies called him to New York and promised to pay him $8,000 a year if he would go to San Francisco and forget that he was to talk.

"I declined the offer," said Manning tonight, "And gave the address."

That is the last time he appeared actively against the insurance ring.

Venerable Old Man.

Mr. Manning is a venerable looking gentleman with long pure white flowing hair and beard. He seems to love to talk about protecting the interests of the policy holders. He lives within the shade of the capitol. His knowledge of insurance was acquired as an attaché in the actuary department of the Mutual Life Insurance company in its New York office. But he says he severed his connection there in 1866, though afterward he was an insurance agent. He has been in Albany for the last thirty years or so.

Mr. Manning's home furnishings betoken prosperity and refinement. He appeared as an insurance expert in the Graham insurance legislative investigation in 1877 and said tonight that the testimony in that investigation was changed before it was printed so as to make the stenographers' minutes of the testimony of the witnesses less drastic in their strictures upon the management of the life insurance corporation.

Evidently Mr. Manning's retention upon the roll of paid defenders of life insurance companies was the result of the Graham investigation.

BOY HURT, FOOTBALL STOPPED.

Kansas City School Eleven Cuts Out the Game—Prize Fighting Less Brutal, Professor Says.

Kansas City, Mo., Nov. 21.—[Special.]—As a result of the accident to Gibson, which it is believed will prove fatal, the Manual team has canceled its game Saturday with the Topeka high school eleven. The captain of the Manual eleven acted on the advice of the principal of the school.

Prof. Greenwood, superintendent of Kansas City schools, said today:

"I consider football more brutal than prize fighting or bull fighting, and only a trifle above the ancient Roman holiday entertainments at which gladiators met in mortal combat."

CHOKES ON APPLE AND DIES.

Carl Winter, La Crosse Contractor, Succumbs Four Hours After Taking Bite.

La Crosse, Wis., Nov. 21.—Carl Winter, a contractor, choked on a piece of apple today, and died four hours later.

A MATTER OF HEALTH

ROYAL

BAKING POWDER

Absolutely Pure

HAS NO SUBSTITUTE

A Cream of Tartar Powder, free from alum or phosphatic acid

ROYAL BAKING POWDER CO., NEW YORK.

DEVLIN'S SALLY TAKES ACID

KANSAS BANKER AND MINE OPERATOR ATTEMPTS SUICIDE.

Man Who Was Closely Associated with Financier in Many Enterprises and Whose Personal Fortune Disappeared in Financial Wreck Which Dragged Him Down Drinks Poison and Is at Death's Door—Stockholder in Topeka First National.

Leavenworth, Kas., Nov. 21.—W. E. Thomas, associate of the late C. J. Devlin, swallowed carbolic acid tonight at 9 o'clock. He is still alive. He was driven to attempted suicide by the swallowing up of his personal fortune in the Devlin crash.

Thomas, besides being associated with C. J. Devlin in coal mine operations, was one of the principal stockholders in the defunct First National bank of Topeka, Kas. He had been in ill health since the failure of the Topeka bank and the failure of the Devlin interests, as he was heavily involved, his liabilities being about $480,000 and his assets about $175,000. A trained nurse has been attending him for the last month. Tomorrow, it had been planned, he was to start for Hot Springs, Ark., for treatment.

Tonight at 9 o'clock Mr. Thomas went into his bathroom, where he found a bottle of carbolic acid. He drank part of the contents, and was found in a semi-conscious condition by his nurse. Several physicians and a priest hastily were summoned, and reports from the home at a late hour are to the effect that he cannot recover.

Was an Involuntary Bankrupt.

Topeka, Kas., Nov. 21.—The creditors' meeting in the involuntary bankruptcy case of W. E. Thomas of Leavenworth and the Southwestern Fuel company of Topeka today developed that an effort probably will be made to compel the Merchants' National bank of Topeka to pay back $9,400 which it received from the Southwestern Fuel company the latter part of July, because the other creditors deemed it preferred payment.

The meetings were adjourned to Dec. 19, when all of the minor Devlin corporations will gather in Topeka to file claims.

Bubble Burst on July 3.

The Devlin bubble was burst on July 3, when the First National bank of Topeka closed its doors. This was followed by bank run after bank run, failure after failure, for the Kansas financier was interested in twenty-six corporations and companies in the southwest, and had large holdings.

Call Convention of Students.

Cambridge, Mass., Nov. 21.—An invitation has been issued by the students of Milan, Italy, to all members of Harvard university for a convention of students to be held in Milan in 1906 during the international exposition there. The object is to discuss questions of interest to students.

Diamond News

You will have to pay more for diamonds later in the year.

Amsterdam — Constant increase has been noted in the prices of ½-carat brilliants as well as large goods for the past month. Mêlée is very high, and there is also a demand for light brown rough.

The polishers of small diamonds here who asked an increase in salaries amounting to 40 per cent, have received an advance of 25 per cent, and a corresponding increase in the price of goods is generally expected.

Extract from a late issue of Jewelers' Circular.

All sizes of diamonds are sure to advance. We have prepared for it. We lately paid the U. S. Government $10,435.20 duty on one shipment of diamonds, and they were purchased 10 months ago. We have them all sizes and grades. We are selling a great many 14k Rings like cut.

½-carat Rings at $17.50.
½-carat Rings at $35.00.

Money back is our guarantee of quality. Goods sent C. O. D. anywhere. Write for illustrated diamond catalogue.

LEBOLT & COMPANY

CHICAGO HOUSE

167-169 State Street

CHICAGO. NEW YORK. PARIS. AMSTERDAM.

We are the only Chicago jewelers that have a large store in New York.

How long will we "busy" Americans work for the common good? Would it pay us to own our public businesses? Would it pay us in money, in character and in national standing?

On Election Day, the American people showed that it wanted to run its own government, and not be bossed.

When working for the common good, all things are possible, as you know by the results of the elections in various cities and by reading Russell's "Soldiers of the Common Good" in Everybody's for Christmas.

Everybody's Magazine 15 cents $1.50 a year

Special representatives wanted for Everybody's Magazine in towns where there are no dealers.

Gibbons

Men's Clothes Shop Has High Standard of Merchandising.

We could sell clothes made from cheap fabrics, but we won't. The experience of ourselves, our fathers and grandfathers is against anything but pure wool for fine clothes.

The men who come here want garments that will always hold their shape. They want clothes that will always have a quality appearance.

We have never made any effort for any other trade. We realize that in the same shop we cannot sell satisfactorily to the men who want fine clothes and at the same time to men who don't care. Clothes ready to wear, $20 to $50.

49 Jackson Boulevard, Chicago.

Mandel Jewelry Store.

OUR methods protect the purchaser and effect economy. Importing ourselves, buying in immense quantities, a small margin of profit—all these mean a saving. At the same time quality is a first and last consideration, and the service here is the same as that of the high-grade exclusive jewelry store.

There can be no doubt of the quality of a diamond, a precious stone, a piece of gold jewelry bought here. Our salesmen don't *guess*; they *know*. They are experts and absolute reliance may be placed on what they tell you. In buying holiday gifts this is a matter of the first importance to you.

Special for today: An absolute novelty that makes a pretty Christmas gift is a metal individual champagne cooler. Excellent value today at 3.50.

All ready for immediate delivery $20,000 worth of

SCHOLLE'S

Thanksgiving Dining Room

FURNITURE

Exclusive designs. Beautiful finishes. Prices to suit all purses.

222 Wabash-av., Bet. Adams and Jackson

Marshall Field & Co.

Hand-Painted Plates, $1.00.

The illustration shows an effective decoration in pink and white roses with border of Roman gold on fine Limoges China—an exceptional opportunity for Christmas gifts. Fourth Floor Annex.

"THE BATTLE CREEK IDEA," FREE

It tells you how to get well and stay well without medicine. Write today to Dept. S 28, Battle Creek Sanitarium Co., Ltd., Battle Creek, Mich.

SUBSCRIBE FOR THE TRIBUNE

...bbons
...thes Shop Has
...Standard of
...handising.
...sell clothes made
... fabrics, but we
... experience of our-
...athers and grand-
...ainst anything but
...r fine clothes.
... who come here
...nts that will always
...hape. They want
... will always have a
...earance.
... never made any
...y other trade. We
... in the same shop
...ell satisfactorily to
...o want fine clothes
... same time to men
...re. Clothes ready
...0 to $50.
...Boulevard, Chicago.

...ndel
...welry
...tore.
... methods protect
...purchaser and
...ct economy. Im-
...rselves, buying in
...quantities, a small
... profit—all these
...ing. At the same
...ity is a first and
...deration, and the
...re is the same as
...e high-grade ex-
...welry store.
...e no doubt of the quali-
...ond, a precious stone,
...ld jewelry bought here,
...en don't *guess;* they
... are experts and abso-
...e may be placed on
... tell you. In buying
...s this is a matter of
...portance to you.

...l for today: An
...ovelty that makes a
...stmas gift is a metal
... champagne cooler,
...value today at 3.50.

...ly for immediate
...$20,000 worth of

...HOLE'S
...ksgiving
...Dining Room
...RNITURE
... methods protect
... purchaser and
...ct economy. Im-
...rselves, buying in
...quantities, a small
... profit—all these
...ing. At the same
...ity is a first and
...deration, and the
...re is the same as
...e high-grade ex-
...welry store.
...e no doubt of the quali-
...ond, a precious stone,
...ld jewelry bought here,
...en don't *guess;* they
... are experts and abso-
...e may be placed on
... tell you. In buying
...s this is a matter of
...portance to you.

...l for today: An
...ovelty that makes a
...stmas gift is a metal
... champagne cooler,
...value today at 3.50.

...ns. *Beautiful finishes.*
...to suit *all purses.*
...bash-av., Bet. Adams and Jackson

...Shall Field
...& Co.
...d-Painted
...es, $1.00.

...ustration shows an
...decoration in pink
... roses with border
...n gold on fine Lim-
...na—an exceptional
...ity for Christmas
Fourth Floor Annex.

...LE CREEK IDEA," FREE
...to get well and stay well with-
...rite today to Dept. B 28, Battle
... Co., Ltd., Battle Creek, Mich.

...RIBE FOR
THE TRIBUNE

COMPANIES MUST LOWER TUNNELS.

City to Have Them Without Extra Charge After Franchises Expire.

OTHER CHANGES MADE.

Transportation Committee of the Council Progressing with Traction Ordinances.

The committee on local transportation decided yesterday that the city should allow the Union Traction company to lower the tunnels if it wants to. It also decided the city should respectfully decline to pay for them if it wants them for street car purposes after the company's franchise has expired.

The demand of the companies that in case of an appraisement of their properties for city purchase, the third appraiser should be named by judges of the federal court was opposed by the minority of the committee. The majority, however, voted them down by "the usual majority," 6 to 4.

A method whereby the bondholders of the Union Traction's underlying companies could be made to relinquish their interest in all "99 year rights," was proposed by Special Counsel Edwin Burritt Smith, and will be made a part of the Union Traction ordinances. It contemplates a court order after the bondholders have been given a hearing.

Tunnel Clauses Changed.

That part of the tunnel question which was passed on was the clauses in the North and West Chicago ordinances providing that the companies should lower the tunnels, but that if the city ever purchased the railway properties the cost of lowering them should be added to the price to be paid.

Ald. Raymer moved that the depth for the tunnels should be twenty-six instead of twenty-two feet below city datum, and General Counsel Gurley, for the companies, agreed to this, saying their plans had been made for twenty-six feet to meet the demands of the drainage board. Then Ald. Bennett remarked:

"I do not see how we can agree to any arrangement whereby the title to the tunnels passes away from the city," and Ald. Zimmer added:

"It seems to me the use of the tunnels for twenty years is enough compensation for the cost of lowering them, and we should insist that they still remain the property of the city and go to it for nothing if it buys the street car properties."

"But suppose the city purchases before twenty years—say in ten?" suggested Mr. Gurley.

"We might be willing to pay a share of the cost of construction proportional to the period remaining," replied Ald. Zimmer and Ald. Bennett, and Mr. Gurley, finding he could do no better, agreed to these terms.

Permits for Overhead Trolleys.

Ald. Hunter and Raymer brought up the matter of special permits for the immediate lowering of the tunnels and the use of overhead trolleys in place of cable during the construction period and Ald. Raymer added:

"I do not think we should grant these permits until after the companies have signified their acceptance of the ordinances if they are ratified by the people and bind themselves to return the cables if they are not so ratified."

"If the cables once go out the people will never consent to putting them back again," replied Ald. Dever, and Special Counsel Smith was instructed to draw up a form of permit for the consideration of the committee today.

Ald. Dever brought on the only roll calls of the day when he objected to the section of the ordinances providing that in case the city wanted to buy and the two appraisers could not select a third he should be picked by the chief justice of the state of Illinois and two judges of the federal court for the northern district of Illinois not residents of Chicago. He moved to substitute the chief justice of the Circuit court of Cook county for all three.

Mr. Gurley and President Mitten of the Chicago City company were on their feet at once. "The section is drawn as it is," said Mr. Gurley, "so as to get the appraisement as far away as possible from local influences," and Mr. Mitten seconded him.

Bad Luck with Strangers.

"We have tried strangers and had bad luck with them," retorted Ald. Dever, and then Ald. Raymer said:

"The trouble in the past is that we have had too much politics in the traction question. The idea of this section is to get away from it in the future."

On a roll call the amendment was beaten 6 to 4, the vote being:

Yeas—Finn, Dever, Bradley, Zimmer—4.

Nays—Raymer, Carey, Bennett, Foreman, Mayols, Hunter—6.

Then Ald. Dever moved to substitute the three judges of the Appellate court for the First district of Illinois and was beaten by the same vote.

He followed by moving to have the chief justice of the state of Illinois without the two federal jurists, and again was defeated, 6 to 4.

"Who else can I think of?" asked Ald. Dever.

"Justice Prindiville," answered Ald. Foreman, and that ended the matter.

Bonds Limited to Twenty Years.

At the suggestion of Special Counsel Smith an insertion was made in the Union Traction ordinances allowing that company to issue twenty year bonds to take up those now outstanding which run longer than that period, and the question was raised whether if the company forfeited its ordinances before the twenty years were over, some "ninety-nine year rights" would not remain in the bondholders.

Mr. Gurley stated the indebtedness of the two underlying companies to be $25,699,000, of which $20,116,000 represents bonds which have yet more than twenty years to run, some maturing as late as 1936, and Ald. Dever said:

"What we want is to have the ordinance so drawn as to protect the city against a possible revival of the 'ninety-nine year rights' in the bondholders." Mr. Smith replied:

"I have not yet gone into the question exhaustively, but I think it can be done. The ordinances now bind the stockholders and receivers. The trustees for the bondholders could be brought into court and, on a proper showing that it would be for the best interests of all, an order of court could be entered binding the bondholders as well. I will be able to give a written opinion on the matter shortly."

Ald. Race Enters.

It was about this time Ald. Race broke in on the committee with the statement that he had come before it to represent the interests of the Thirty-fifth ward. At this Ald. Hunter, his colleague, who is a member of the committee, gave a snort which did not mean acquiescence, and assured Ald. Race that the interests of the ward were being looked after.

Ald. Race insisted, however, that the committee had overlooked the possibility of the city's buying the West Chicago road without taking in the Consolidated, whereby two rival lines would meet at Fortieth avenue. He wanted the Consolidated also included in the purchase.

The committee listened to him and then went on with its work, whereupon Ald. Race exclaimed:

"Is that all the attention you are going to pay to what I have said?"

At this Ald. Hunter took his colleague into an ante-room to talk the matter over. They made so much noise about it the committee had to stop until Ald. Hunter was brought back.

Girl Victim of Burglar's Bullet and Scene of the Murder.

THIEF KILLS GIRL WHO SEIZES HIM.

(Continued from first page.)

ple in the flat above and the flat on the other side of the entrance came running to their doors. The gas was lighted. Miss Reese's form was lying doubled up in the right hand corner of the entrance, so that the door could not be moved without disturbing it. Some one ran to the nearest drug store, a block away, at Barry avenue, and called up the Sheffield police station. Fifteen minutes afterward the police began to arrive.

Police Look for Clews.

Detectives Anderson and Smith found the marks of a jimmy on the sill of one of the twin windows, a opening on a wide kitchen porch, and the broken catch of the window indicated that the burglar had entered that way. The window was closed, but had been shattered by the form of the escaping burglar. Part of the curtain had been carried through the sash with him.

"The burglar," said Detective Anderson, "closed the window again after he had entered so as to avert suspicion. He probably gained entrance at 4:30 or 5 o'clock, judging from the leisurely manner in which he has gone over the premises. It would still be light at that time, and he did not want to run the risk of any one's suspicions being aroused by the open window. He no doubt was aware of the fact that the sisters were seldom at home until after 6 o'clock."

Flat Thoroughly Ransacked.

In the dining room is a china cabinet, the lower drawers of which were filled with women's wearing apparel and a large number of photographs, mounted and unmounted, and other small articles. This had been ransacked. So had two trunks in the kitchen. The thief gathered up all the silver forks and spoons and two watches, neither of them valuable, as he proceeded. Then he appears to have turned his attention to the sleeping apartment of the sisters, which adjoins the parlor in the front of the house. The dresser had been ransacked.

The parlor, containing some copper and brass articles of more value than the silverware that the thief had gathered up, was the only room in the flat that had not been disturbed. It is supposed that the burglar was searching the sleeping room when he was alarmed by the entrance of the two women, and ran to the kitchen, to be pursued there by Miss Reese.

Among the articles the burglar scattered on the floor was a bank book, with Miss Maud Reese's name on it, showing that she had $586 deposited with the Northern Trust company. The last deposit of $15 was made on Nov. 3.

Girl Not Afraid of Burglars.

"That young woman was a plucky one," said Detective Palmer, as he contemplated the body, with the small wound in the breast that put an end to her determined fight with the burglar.

"Three months ago Smith and I were here to investigate another burglary. Some thief had opened the window of this bedroom, reached through and grabbed a pocketbook that was within reach on the dresser. I came around the next morning to investigate.

"'I asked Miss Reese if she wasn't afraid living here all alone with her sister.'

"'No, I am not,' she said. 'I never have been afraid of anything. Kansas girls have some nerve.'

"'If you ever see a burglar in the house you had better not try to do anything,' I told her. Just keep still and let him take all he wants. A burglar is apt to get to shooting and kill somebody.'

"She laughed and said: 'If a burglar ever gets in here my sister and I will chase him out. We'll fight to protect our property.'"

Mrs. Baumgartner Overcome.

Mrs. Baumgartner was in a semi-conscious condition as she was taken to one of the other flats in the building. It was some time before she could tell a connected story.

"It was a terrible experience," she said. "I could hear every sound, but could see nothing. I tried to call for help, but it seemed as if my throat was closed. It was all over in a few seconds. I tried to reach for Miss Reese as she left me in the hall. Neither of us was sure it was a burglar. It seemed too early in the evening for a burglary. I heard the man say in a low voice: 'If you don't let me go I'll kill you.' Then he swore and the next instant I heard the shot and the sound of Miss Reese's fall.

"I never had visited the house before. I told Miss Reese I would come to-night so that she would not be alone. She was one of my dearest friends. She had a lovable character and was well educated, having been graduated from Westfield college. She also studied music in Chicago. Both sisters were athletic, Anna being a great swimmer."

Button May Be Clew.

The only possible clew, aside from the probability that the murderer is of medium size and is wounded by broken glass was a cheap brown bone coat button found just outside the window and which will be useful in the identification of suspects.

The following order was sent to the different stations by Chief Collins:

"To Inspectors and Capt. Gibbons—Arrest all well known criminals and ex-convicts. Be careful in searching them for revolvers, as an empty cartridge may lead up to a conviction in the Evanston avenue murder.

"JOHN M. COLLINS."

Later Assistant Chief Schuettler sent the following message to all police stations:

"Look for and arrest all suspicious characters, especially those wearing brown clothing. Also note carefully as to whether there are any missing buttons from their clothing."

On Trail of Man with Cut Face.

Shortly before 1 o'clock this morning information was given out that a policeman from the Desplaines street station had been informed by a conductor on a North Halsted street car of a passenger who got off the car at Grand avenue and Halsted street, was of medium size, and was bleeding from small wounds on the hands and face. This answers the only description the police have of the murderer.

The passenger got on the car shortly after 10 o'clock near the northern terminus of the line and rode south to Grand avenue, exciting comment from the dozen other passengers.

Thieves Infest Neighborhood.

In the neighborhood where the murder occurred numerous small burglaries have been reported to the police during the last month. In every instance the theft has been committed in the afternoon. The greatest loser was Carl Stein, 1644 Briar place. The burglars entered his residence three weeks ago and took jewelry and other valuables amounting to $700. Others that suffered in a less degree are Anthony Alster, 1642 Briar place; Samuel Mossler, 1646 Briar place, and John Snyder, 1645 Briar place.

SALOON HOLDUP NEAR POLICE.

A. C. Allen, 854 Carroll Avenue, Put in Ice Box by Masked Men and $50 Stolen.

While nearly a dozen of Chief Collins' best detectives were "pulling boxes" last evening, three armed men entered the saloon of A. C. Allen, 854 Carroll avenue, but a short distance away, forced three customers to run for their lives, and then, after locking Allen in an icebox, escaped with $50.

Allen was behind the bar when three men wearing handkerchiefs over their faces entered. They told the customers to leave "as quick as they could." Allen was then warned not to make an outcry. One of the men took him to the icebox, struck him on the head, and then locked the door.

The other two men had rifled the cash register. The three then jumped into a buggy held in readiness and escaped.

In a robbery at the Oakland hotel, 941 West Madison street, a man said to be a ranchman lost $245. The police endeavored to suppress the facts.

Katie Strauss, 19 years old, was arrested in the evening on the charge of stealing a watch from Edward V. Nusbaum, 3140 Prairie avenue, in whose house she was employed.

Silverware valued at $300 was taken from the residence of S. S. Blum, 4951 Washington Park court by thieves who entered early in the morning.

GIFTS TO HISTORICAL SOCIETY.

Bequests Aggregating $6,000 Are Reported to Have Been Received During Last Twelve Months.

The Chicago Historical society held its forty-ninth annual meeting last night in its building, Dearborn avenue and Ontario street, and elected the following officers:

President—Franklin H. Head.

Vice presidents—Thomas Dent and Lambert Tree.

Executive committee—Four year terms, Dr. Otto L. Schmidt and Gen. Walter C. Newberry.

Two new bequests, $1,000 by the late T. Mauro Garrett, and $5,000 by the late Elias T. Watkins, were received in the last year.

The society recently purchased from Dr. Otto L. Schmidt of Chicago a set of 208 letters and documents bearing dates from 1635 to 1817, pertaining to court, business, and government transactions in Illinois and the Mississippi valley. Some of the land grants in this lot antedate the famous document among the Gibault papers, acquired in 1894, known as "The First Illinois Deed."

Another interesting document added recently is the original draft of the "Address to the Anarchists," delivered by Judge Joseph Gary on Oct. 9, 1886.

FIRM ACCUSED OF SWINDLING.

Complaints Against L. D. Abbott & Co., 331 Wabash Avenue, Will Be Presented to Grand Jury.

Complaints against the firm of L. D. Abbott & Co., 331 Wabash avenue, are to be taken to the grand jury by State's Attorney Healy.

The defendants advertised in Chicago newspapers for "managers" to organize crews in various cities, offering a salary of $100 a month and expenses. Persons who answered the advertisements say they were requested by a Mr. Hamilton to deposit $100.

According to the information filed with the state's attorney, many of the applicants failed to secure the return of the deposit on demand.

BUYS RESIDENCE IN TORONTO.

Harold F. McCormick Pays $130,000 for Late Senator Macdonald's Property.

Harold F. McCormick of this city has bought the town residence of the late Senator Macdonald of Toronto, Ont., paying $130,000 for it. It is understood in Toronto that the house will be occupied as a summer residence. The house is on a plateau overlooking Toronto, and the property includes ten acres of ground, shaded by a grove of oaks and a number of pines.

KILLED BY NATURE CULT.

STREET PREACHER SUCCUMBS TO EFFECTS OF FASTING.

John Kleinst, Who Wore No Socks or Underclothing and Ate Only Herbs and Roots, Dies from Lack of Nourishment—Lifeless Body Found in Room Which Had Been Rented for Him by a Friend—Recently in an Asylum.

Unable to retain nourishment, due to long periods of fasting, John Kleinst, the "back to nature" preacher, died yesterday in his room at the residence of Mrs. Minnie Smith, 683 Grand avenue, to which he had been taken a week ago by a friend, John Le Holles, 823 West Ohio street. Mrs. Smith found Kleinst dead when she went to his room to look after his wants.

Kleinst, who was 50 years old, had traveled all over the country on foot, wearing only sandals and clad in the thinnest and coarsest garments. When he did not fast he lived on roots and herbs. One of his beliefs was that the day of judgment was at hand, and frequently he would stop persons on the street and with uplifted fingers warn them to prepare for the last day.

He wore no underclothing, and for a few months he was a familiar figure in the downtown streets, in which he sold pamphlets advocating his ideas of getting back to nature.

He was committed to the Dunning insane asylum three months ago by the Cook county court for the insane. A friend in Peoria, Ill., it is said, procured his release and took him to that city. He walked to Chicago, and arrived here two weeks ago in an emaciated condition from fasting. He was born in Germany and came to the United States fifteen years ago. The body was taken to the county morgue.

DRAMATIC COUP OF LAWYER BRINGS ACQUITTAL FOR LAD.

Confused Peddler Amuses Court by Pointing Out Juror as the Man Who Robbed Him.

When Louis Jankiewicz, a youth, living at 185 Cleaver street, was on trial yesterday afternoon before Judge Honoré for robbery, his attorney, Frank H. Janiszeski, in defense, pleaded a case of mistaken identity. At the psychological moment, Janiszeski, his finger pointed sternly at Barney Oriss, who complained he had been robbed of $4, asked:

"Point out the robber. You can't do it!"

Oriss stammered, turned red, and then with wavering finger pointed—not at the prisoner, but at Juror Crumbs.

"You see, your honor," said the attorney, triumphantly.

"He hasn't understood you," protested Assistant State's Attorney Frank Crowe. "Put your hand on the robber, Oriss."

Oriss walked up to the juror and put his hands on him.

Crumb was embarrassed. Everybody laughed. Even the judge smiled. Then he dismissed the charge.

Oriss is a peddler. He got into trouble three months ago over alleged short weights while at Holt avenue and Blackhawk street. He was roughly treated by a crowd of boys. When he could get up he says he missed $4. He accused Jankiewicz, who has a police record. Jankiewicz has been three months in jail and he is wondering how he can get satisfaction.

WOOD STOCK MEN ORGANIZE.

Manufacturers from Nearly Every State in Union Attend Convention at the Great Northern Hotel.

Manufacturers of wagon and furniture wood stock formed a temporary organization yesterday at the Great Northern hotel, manufacturers from nearly every state in the union being represented at the meeting.

"Since last January bad weather has curtailed the output of oak and hickory throughout the country," said James E. Gatewood of St. Louis. "These are the principal woods used in our factories, and we must devise some scheme by which the product can be increased and protected."

The temporary organization will continues to exist until the next meeting, which will be held in January, when the railroad rate question will be discussed.

Named to Honor Stewart's Memory.

Erskine M. Phelps, president of the National Business league, has appointed the following committee to represent the league at the memorial services for the late Graeme Stewart at Orchestra hall on Dec. 17: Frederick W. Upham, La Verne W. Noyes, E. Allen Frost, George W. Sheldon, and James H. Hiland.

WANTS HARDHEADED MEN; OBJECTS TO BEAN BLOWERS.

Prof. George Edgar Vincent Talks in Second Presbyterian Church on "The Mind of the Mob."

"Let me have men about me that are hardheaded, as hard as the rocks of the sea. I care not so much about their intelligence. I want those who when their minds shut always close with a snap. I care not for those of the bean blower type—of such a kind that every time you blow a bean in you blow the other out."

This is the gospel of Prof. George Edgar Vincent of the University of Chicago, preached by him on "The Mind of the Mob," at the Second Presbyterian church last night.

It was the conclusion of an enthusiastic address on the psychology of the mob. Mr. Vincent outlined the various fields of the mob psychologist and included the following: Financial panics, the one time craze for tulip bulbs, dancing in the middle ages, baseball, football, witchery, politics, the church congregation, and the jumbo craze brought forward by P. T. Barnum.

"We need more hardheaded men in our country," Prof. Vincent declared. "We want more men who will stand firm in their beliefs, who will not be swayed by the mob or the spellbinder."

FINDS LITTLE PURITANISM AMONG PEOPLE OF CHICAGO.

University Professor Thinks More of Spirit of Pilgrim Fathers Would Benefit the City Materially.

What would Elder John Carver of the Mayflower company think if he was set down suddenly in Chicago today? Would he recognize any of his descendants?

These questions were discussed by Prof. James Weber Linn of the University of Chicago last night at the ninth annual banquet of the Society of Mayflower Descendants of the State of Illinois at the Auditorium. The conclusion was that Elder Carver would have a hard time and would be shocked at many things, but might be able to trace a few main lines.

Nearly 150 "descendants" and guests were present. Frank Morgan Steele was toastmaster. Brief talks were made by Frank B. Crandon and Nathan Haskell Dole of Boston. Bishop Fallows delivered the invocation.

Dr. Francis W. Shepardson, dean of the senior colleges of the University of Chicago, told of the dominant traits of the Pilgrims, and closed with a plea for the old simplicity and the faith of the Pilgrims.

JUSTICE FINDS DRESS BAD FIT.

Orders Tailor to Return to Miss Ellen Higgins the $80 She Paid Him.

After several alterations had been made in a suit which she had ordered for the horse show, but which she declared in Justice Roth's court she was still unable to wear, Miss Ellen Rose Higgins, 43 East Thirty-eighth street, declined to accept the suit as altered and was given judgment against the tailor, E. N. Wood, 565 North Clark street, from whom she demanded the $80 paid for the garment.

"The skirt doesn't hang right," said Miss Higgins after she had emerged from an adjoining room, where she had gone to put on the suit. "And besides the seam down the front is away off on one side and I don't want the suit anyhow."

"She does not want the suit, your honor, because it is too late in the season for such lightweight goods," replied the tailor. "The suit fits perfectly."

"I am a married man," said Justice Roth, "and have paid for several tailor made garments myself and consider myself quite an expert on the subject of women's dresses. No doubt there are still flaws in the suit which the alterations do not correct, and I order the defendant to return the money paid him for the suit."

NEW SCHEDULES CHICAGO, ELGIN, ROCKFORD, AND FREEPORT.

The Northwestern Line.

New train leaves Freeport 2:00 p. m., arriving Chicago 5:00 p. m. daily, except Sunday. Another evening train leaves Freeport 5:15 p. m. arriving Chicago 8:45 p. m. daily, except Sunday. Chair cars and day coaches. Train now arriving Chicago 7:50 p. m. is discontinued. Westbound new train leaves Chicago 6:25 p. m. daily, except Sunday, arriving Freeport 9:40 p. m. Other trains continue on present schedules, except train formerly leaving Chicago 11:25 a. m. now leaves at 11:05 a. m. Ticket offices, 212 Clark street and Wells Street Sta. (Tel. Cent. 721.)

BIT FOR DOCTOR IN BURIAL BILL.

One Chicago Undertaker Is Willing to Pay $25 Commission on $150 Order.

SOME REFUSE TO DIVIDE.

Others Offer Rakeoff on Caskets, Though Association Rules Forbid.

"Do you allow commissions on coffins and other business that is thrown your way?"

A man who looked like a physician entered the office of F. F. Roberts, funeral director at 139-41 East Chicago avenue, yesterday afternoon and asked the question. He had read about New York undertakers who offered preachers and physicians $100 burial certificates or burial lots as commission on patronage.

"Yes, we do," returned a young man who had come to the inner door. "You're a doctor, aren't you? Just wait a minute until I call Mr. Roberts' manager."

Another man came in. He was energetic looking. He had an intelligent appearing face. He seemed full of business.

"Glad to see you, doctor," he said. "Yes, we allow commissions—liberal commissions—and we are glad to do it. Mr. Roberts is not a four-flusher like some of these other undertakers, who promise all kinds of money to the physicians who throw work their way and then don't keep their word."

Pays $25 on a $150 Order.

"About how much would I get?" asked the man, who looked like a physician.

"We pay you $25 out of every $150 order; then we make an allowance for ambulance trade."

"That'll be satisfactory. However, I shouldn't want it known that I was doing this. It looks kind of ghoulish, doesn't it?"

"No, of course it doesn't. And you get your check right in your hand when we get the order."

"Suppose that the people I send here are not good pay—suppose that they are poor people?"

"Well, that's our risk. We are out for business. There are a good many undertakers who profess to be opposed to this sort of an arrangement, but when a young physician wants to make a little on the side we believe in helping him along. Besides, there is a lot of competition in the undertaking business and we mean to get our share of the trade if we can. It takes hustling to make a living nowadays.

"What we aim to do with the doctors,' continued the manager, "is to establish friendly relations right at the start. There's nothing wrong about it. Now, if you ever want a carriage in a hurry or a hack to go to the theater with, let us know. We want to be friendly. Are you married?"

"Yes," and the man who looked like a physician wondered what was coming next.

"Are you fond of quail?"

"I like it on toast."

Going to Send Some Quail.

"Well, I'm going to send you some quail. Mr. Roberts is shooting now in Wisconsin. Give me your address. I'll send you that quail just as soon as he gets back."

It was a pleasure to meet such an obliging person. It was almost a shame to take the money—and the quail. The apparent physician went out after taking a number of Mr. Roberts' business cards.

There's another funeral director next door to the west, on the other side of the barn where they keep the hearses, but they don't give commissions there.

"No, sir," said Director Smith, politely but just a little indignantly. "We don't believe in giving commissions. It looks bad."

"There are other places——" the inquirer began.

"Yes, I know," returned Smith quickly. "You can get a fat commission next door, but not here, and I don't think much of a physician that's going around soliciting business of that kind."

It was explained to him that the interviewer was not a physician, but merely looking for information. After that Smith was more friendly.

Might Pay Commission on Coffins.

Bernard E. Arntzen is an undertaker at 247 North Clark street. His fellow undertakers around there say that he gives commissions to physicians. Perhaps he does. Perhaps he does not. This is what happened.

The fat reporter who looked like a physician went in, trying hard to keep from laughing. A youngish chap was talking with a real physician in the outer office. The interviewer whispered to the undertaker's assistant:

"May I see you privately?" not wanting the real physician to find out about the commission business.

The two entered the second office.

"Do you give commissions to people who bring you in trade?"

"Sit down," answered the undertaker's assistant, looking around to see if any one was in hearing.

"You're a physician, eh? No, we don't give commissions. That is, we don't make a practice of it. There's a lot of physicians who want a piece of money for every customer they bring in. How much would you want?"

"There's an undertaker around the corner who gives a $25 commission out of $150."

"O, you've been to see Roberts. We can't do anything like that, you know."

"How about 10 per cent?"

"On caskets?"

"Yes, just on caskets."

"We couldn't pay a commission on livery rigs, you know. Why, sometimes our bills run up to $400 on hearses and rigs alone, but I guess we might make some kind of a dicker on caskets. I'll tell you. You let me have your card. Then I'll speak to Mr. Arntzen. I'll tell him you're a friend of mine, and I guess we can fix things."

Association Rules Forbid.

At the headquarters of the Chicago Undertakers' association, 78 La Salle street, Secretary Dillon said:

"There isn't any grafting among Chicago undertakers like that in New York. Chicago undertakers are a superior class of men. They have to go to college before they can get a diploma. Nearly all of the 400 men in the business belong to the Undertakers' association, and that does not countenance commissions to preachers or to physicians."

C. D. Peacock

Jeweler and Silversmith

Quality vs. Price.

¶ *Quality* in jewelry is often sacrificed or imitations foisted on the public by small dealers who attempt to meet the *price* of an establishment such as ours.

NOTHING reflects so against a person as the wearing of cheap, tawdry jewelry. Nothing requires so much skill as the making of fine jewelry. In the absence of expert knowledge in the purchasing of fine jewelry and precious stones the Public's only safeguard lies in the patronizing of a house of an established reputation for fair and honest dealings.

¶ We have enjoyed the Public's confidence and patronage for over half a century, and in consequence have steadily increased our business until today we have the largest *exclusive* jewelry establishment in the West and control our own manufacturing plant; this, together with our superior buying facilities, enables us to place *prices* on our goods which cannot be duplicated without sacrificing *quality*.

¶ As an example, we list below a few timepieces *guaranteed* to *strike* you *right*.

FOR LADIES' WEAR.

7-Jewel Elgin Movement in 0 size *Solid Gold* case, $20.00.
15-Jewel Movement, $25.00.

FOR GENTLEMEN'S WEAR.

7-Jewel Elgin Movement in 16 size *Solid Gold* Case, $25.00.
15-Jewel Movement, $30.00.

7-Jewel Elgin Movement in 12 size *20-Year Gold-Filled* Case, $10.00.
15-Jewel Movement, $15.00.

STATE AT ADAMS STREET

Established 1837.

Your Magazine for 1906

¶ Select your magazine now—the one that you will read all of next year. Remember that one dollar pays for McClure's Magazine for a year, bringing you every month Ray Stannard Baker's intrepid presentation of the facts about the railroad rate makers, Carl Schurz's wonderful history of fifty live years of our own country, William Allen White's vivid pen pictures of the new type of public men represented by Folk, Jerome, La Follette and Roosevelt, with fiction by such writers as Kipling, Jack London and Stewart Edward White. For one dollar one buys in McClure's the best there is in current literature.

S. S. McCLURE COMPANY
44-60 East 23d Street
NEW YORK

A PERMANENT ESTABLISHMENT.

E. TAMINOSIAN
SPECIAL SALE
ORIENTAL RUGS

182 Michigan-av., near Jackson-blvd.
'PHONE HARRISON 2094.

Nowhere is it possible to buy Oriental Rugs cheaper than here. A very choice assortment of all sizes offered at special low prices. Rug buyers are invited to compare before making their purchases.

Silky Antique Beloochistans, $10, $12, $14.

Room Size Kermanshahs, $250, $375, $450.

Large Serapies, $135.

9x12 Tabriz, $245.

Jaeger
Pure Wool Underwear

Though nothing succeeds like success yet success and merit are not always synonymous. It is the double distinction of Jaeger Underwear that it spells both. Imitations in plenty attest its success. Physicians everywhere certify its merits.

Explanatory Catalogue free also Samples.

CHICAGO BRANCH, 82 STATE ST.

ADVERTISE IN THE TRIBUNE.

The Tribune Prints More Automobile and Real Estate Advertising than Any Other Chicago Paper.

RUSSIAN TROOPS AGAIN IN MUTINY.

Battalion of Reservists Throws Down Arms After Demand for Better Food.

ZEMSTVO WITH DE WITTE.

Large Majority of Delegates to Congress Ready to Go to Government's Assistance.

ST. PETERSBURG, Nov. 21.—Private advices received today from Gomel, in the government of that name, say that a battalion of reservists, a thousand strong, mutinied, following a demand for better food.

Peasants Stir Up Terror.

BORISOGLYCHSK, Nov. 21.—Many panic stricken persons are seeking refuge here from the peasants, who are taking possession of the estates, removing the grain, burning the buildings, and ordering the proprietors to relinquish their rights and depart under penalty of death. The excitement has assumed such dimensions that the vice-governor has ordered the troops to desist from making arrests. In encounters with marching bands of peasants the troops have killed a hundred and wounded many more.

Zemstvo Congress Backs Witte.

MOSCOW, Nov. 21.—The sentiment of the zemstvo congress is veering distinctly to the side of count de Witte, and it now seems probable that a large majority of delegates will favor a resolution to come to the assistance of the government against the forces of revolution and disorganization, though only because such action is regarded by a considerable faction as the least of many evils.

Such leaders as M. Stchepkine of Moscow, Alexander Stakovich, Michael Stakovitch, Prince Paul Dolgorukoff, and Prince Volkonsky of Riazan, who are among the most prominent men in Russia and who have the confidence of those engaged in the reform movement, came out boldly at today's session and laid down as a plain truth that only through coöperation with the government, good or bad though it might be, lay the way to a happy realization of the liberties promised by the imperial manifesto of Oct. 30. M. Stchepkine declared:

"The people may call us Judases who have sold ourselves to count de Witte, but we must array ourselves with him in order to make the state douma an active force in which the people will have confidence."

See Strength in Union.

Even M. Petrunkevitch, president of the Moscow Agricultural society, whose exile to Siberia embittered him against the bureaucracy, and who declared himself ready to join hands with the social democrats in the douma if they would lay aside for the present their economic theories, insisted that the first duty of all parties now is to unite so as to restore tranquillity and save the fatherland.

M. Codicheff, a prominent lawyer of St. Petersburg, however, attacked the government, which he termed "a government of lies," and said that no coöperation with it was possible until it purged itself of its falsehoods.

The presiding officer of the congress today was Count Mukhanoff, a former marshal of the nobility of Chernigoff, who was dismissed from his post for addressing a telegram directly to the emperor.

Representatives of the delegation of twenty-four prominent Poles, which came from Poland to St. Petersburg to make known the attitude of their country towards the government, arrived in Moscow today and attended the congress. They read the manifesto issued by the delegation in St. Petersburg last night reviewing the history of Poland in the last century, declaring that the Poles had no thought of separation or of independence and asking the support of all Russian parties. After reading the manifesto they made a special plea for the support and coöperation of the zemstvoists in their movement for autonomy, reiterating that in this movement there was nothing of a separatist purpose. The congress took no action in the premises.

Hysteria a Menace to Reforms.

The speech of Prince Paul Dolgorukoff was one of the best delivered since the opening of the congress. Arguing in defense of a resolution to the effect that the cabinet of count de Witte could count on the support of many classes of Russian society while putting into operation the liberties of a constitutional régime, based on the emperor's manifesto of Oct. 30, he warned the congress against the present state of revolutionary hysteria, and declared that at this time, when important creative work was in progress, it would be wrong to demand the immediate removal of every timber of the foundation of the Russian government, even though many of the planks were admittedly rotten.

REVOLUTIONISTS IN A HOLDUP.

ST. PETERSBURG, Nov. 21.—The Novoe Vremya was the victim of a remarkable holdup by social revolutionaries last night. Three editors of the Workmen's Gazette, the official organ of the Workingmen's council, entered the composing room of the Novoe Vremya with revolvers in their hands and compelled the printers to set up their paper, making prisoners of such persons who entered the room. Later, descending to the pressroom, the visitors compelled the pressmen to run off 30,000 copies of the Workmen's Gazette.

The newspapers appeared today for the first time in over a week.

The weather is so exceptionally severe that thirteen steamers are icebound between St. Petersburg and Cronstadt. One of the steamers is aground and another, the Volgda, has seventy British subjects on board bound for London.

NOTES FROM FOREIGN LANDS.

BERLIN—The semi-official North German Gazette outlines the new taxes which are proposed on account of the increasing expenditures for the army, navy, and other imperial charges. The bill will be submitted to the reichstag next week. It imposes an additional tax of $12,500,000 on beer, and $8,000,000 on tobacco and cigarets. A tax also will be placed on cigaret papers. It is estimated this tariff will yield $5,000,000.

PARIS—The plans submitted by the American delegates at the international parliamentary congress for a permanent international parliament and a general arbitration treaty are being considered by the committees of the various parliaments in session here. The British committee declares the plan for an international parliament premature in the present state of the world.

HAVANA—As a result of the investigation into the discovery of a quantity of arms, ammunition, and accoutrements in the suburb of Cerro, a warrant has been issued for the arrest of Dr. Julian Betancourt, a liberal congressman from the province of Pinar del Rio.

CONSTANTINOPLE—The frequent and prolonged conferences of the council of ministers are believed to indicate preparations to yield to the demand of the powers for the acceptance of the financial reforms decided upon for Macedonia.

LONDON—The marquis of Downshire has agreed to sell his agricultural lands in County Down, Ireland, to the tenants. The estate is the largest in Ireland, and is valued at about $15,000,000.

ANNOUNCEMENTS.

THE ANNUAL MEETING OF THE STOCKholders of the Standard Gold Mining Co. of Kingman, Arizona, will be held on Monday, December 4th, at 3504 Oak-av., Evanston, Ill., at 2 o'clock p. m. CHARLES JONAS, Secretary.

STEEL KINGS ANARCHISTS?

RAZING OF WIDOW'S HOME AT PITTSBURG AROUSES PROTEST.

Letter from Richard Watson Gilder Urging Criminal Prosecution of Wreckers Elicits Letters from Many Sources Offering Assistance—Writer Describes Eviction of Woman as Act of Legalized Lawlessness—Fund to Be Raised.

New York, Nov. 21.—[Special.]—A letter from Richard Watson Gilder, editor of the Century Magazine, published in a paper here, denounces the seizure and destruction of the home of Mrs. Sarah Lot of Pittsburg by 1,000 workmen employed by the Jones & Laughlin Steel company. The land on which the house stood was needed by the company for extension of its plant.

Mr. Gilder suggested the criminal prosecution of the offenders if the facts in the case are as they have been published.

Is "Legally Advised Lawlessness."

"It may not be possible to restore this woman's cherished home," said Mr. Gilder in his letter, "but the American people are at this moment in no temper for open exhibitions of legally advised lawlessness by ruthless wealth."

Since the publication of his letter Mr. Gilder has received a number of communications commending his stand. One of Mr. Gilder's correspondents writes:

"Apropos of your suggestion this morning I wish to assure you that in the event of a subscription being started I would gladly give $50. There should be an attempt made actually to restore the land and rebuild the house for the woman."

This letter was written by a man who is a stranger to Mr. Gilder. Both friends and strangers have communicated, either verbally or by letter, their willingness to support him in his movement, should the facts be as stated.

"I have received a letter," said Mr. Gilder tonight, "from a prominent lawyer in this city, who points out just what I feel, that the act of this steel company is a sermon in anarchy."

Lawyer Calls It Outrage.

This letter reads in part:

"If so, this is one of the greatest outrages ever committed, not only against a poor widow but especially against society at large and our civil and political rights. One outrage of this sort perpetrated by a company with a capital of $30,000,000 against a poor widow, who apparently has no one to defend her rights, unless promptly and most emphatically denounced and checked by the law abiding people of the country does more to breed anarchy than all the speeches made by Herr Most and Emma Goldman in a lifetime."

The writer of this letter makes a cash subscription to be used by Mr. Gilder should necessity arise.

A correspondent whom Mr. Gilder described as "one of our most influential well known citizens—a man strong in the financial world"—sent the following note in support of the movement:

"Count me in. . . . The robber barons were not in it with the steel kings, if the whole truth is told in the dispatch."

MACON, GA., IS DEVELOPING, TRADE BOOSTERS DECLARE.

Chicagoans Find City Still Retains Some Characteristics of the Old South That Give It Charm.

Macon, Ga., Nov. 21.—[Special.]—The wave of prosperity, whose rising tide has created a new south within the last decade, was exhibited in its local phase today to the Chicago Commercial association's representatives.

Luncheon was had at the Lanier hotel as guests of the chamber of commerce, and among the hosts were Mayor Smith and United States Judge Spear. Mr. Jenkins, responding on behalf of Chicago, received much applause.

Mr. Hibbard said a closer affiliation and a better understanding of the surroundings of each would bring about a better trade agreement between the commercial men of the south and of the west. In partial exchange for the many courtesies extended them the Chicago representatives entertained these new made friends in their car this evening, leaving late at night for Albany.

EXPECT JEWS' RELIEF FUND TO EXCEED $100,000 SOON.

Money Still Pours In, Although in a Slightly Diminished Volume, $4,571 for Day Making Total $77,000.

Although the local contributions to the fund for the Jewish victims are diminishing daily, donations from bankers, packers, and wholesale dealers are expected to increase it materially within the week. The movers in the collection of the fund are confident that the $100,000 sought will be exceeded.

The donations yesterday were large in volume, but the amounts were smaller than on any previous day. The total for the day was $4,571. Some of the larger contributions and the previous total follow:

Previously acknowledged	$72,805	Jacob Newman	$ 200
Samuel Gans	100	Siegel, Cooper & Co.	250
Baron Hirsch Ladies' Aid society	200	Congregation Bnai Moshe	210
Michael Heilprin lodge, I. O. B. A.	200	Congregation Bnai Israel	200
Hebrew Benevolent society	100	Crerar, Adams & Co.	100
Eugene Arnstein	100	Other contributions	2,790
Sprague, Warner & Co.	100		

The solicitors have visited many of the prominent bankers and results are expected today. The receipts from the theatrical benefit on Dec. 12, it is believed, will send the total above $100,000. It now exceeds $77,000.

NEW CHIEF FOR ANIMAL BUREAU

Alonzo D. Melvin Named by Secretary Wilson to Succeed Dr. D. E. Salmon.

Alonzo D. Melvin, who was in charge of the Chicago station of the government bureau of animal industry, was chosen by Secretary of Agriculture Wilson yesterday to succeed Dr. D. E. Salmon as chief of the bureau at Washington, D. C. He was born in 1862 at Sterling, Ill., and was graduated from the Chicago Veterinary college in 1886. Soon afterward he entered the service of the government. On returning from a trip to Liverpool for the purpose of inspecting animals and vessels from the United States, he was placed in charge of the meat inspection at Chicago. He became assistant chief in 1889.

TRACE $5,000 BOND TO MURPHY'S PAL.

Saloonkeeper, Lieutenant of Tammany Boss, Admits Paying Fugitive's Bail.

IVINS IS ODELL'S CHOICE.

Former Governor Picks Recent Mayoralty Candidate for Head of County Committee.

NEW YORK BUREAU CHICAGO TRIBUNE. New York, Nov. 21.

Boss Murphy's Pal Bail Furnisher.

John F. Pickett, a saloon keeper in the Eighteenth assembly district, and one of Charles F. Murphy's political lieutenants in the management of that district, is the man who put up $5,000 cash bail for John Krup, who is accused of voting illegally in the district, and who disappeared as soon as he became free.

Charles P. Dillon, who is Krup's attorney, gave this information to the grand jury today after he had been instructed by Recorder Goff that he must tell. Detective Reardon served a subpœna to appear before the grand jury tomorrow on Pickett tonight at his home.

Pickett and Tammany Leader Murphy have been friends since boyhood. They played baseball together in the Senators. Both became bartenders and prospered. Pickett now owns two saloons, one at Twenty-second street and Third avenue and the other at Twentieth street and First avenue. The First avenue saloon he got first. It is called the headquarters of the "gashouse gang," from which the district gets its name in politics.

Pickett has more influence over the gashouse voters than even Murphy. A few years ago he got the Third avenue saloon. It is called a café, and is referred to in the district as "Johnny Pickett's swell place." It was outside the First avenue saloon that Krup was arrested.

Pickett told a reporter tonight that his putting up $5,000 for Krup was perfectly regular and he had no reason to fear an investigation by the grand jury or any other body. He said:

"This fellow Krup, a prisoner, wanted to be bailed out. He sent word to me asking if I would put up the necessary amount, and I did so. Whenever the grand jury wants to know all about my putting up the bail I will be only too willing to tell."

W. R. Hearst tonight announced a special reward for the arrest of Krup.

The first sentence for illegal voting at New York's recent election was passed today upon Edward Meade. He was sentenced to Sing Sing prison for not less than two years nor more than three years and six months. He pleaded guilty to voting twice on election day.

Among the passengers who arrived tonight on board the steamer Kaiser Wilhelm der Grosse from Bremen, Southampton, and Cherbourg were George W. Perkins and Col. William F. Cody (Buffalo Bill).

Odell Picks Ivins to Be County Chairman.

Chairman Odell's candidate against Representative Olcott for president of the county committee, it was learned on unquestionable authority today, is William M. Ivins, whom Odell nominated for mayor in the recent contest, but upon whom some of the leaders do not look as a republican. Edward Lauterbach is Odell's chief lieutenant in the present battle, and as such he had a long talk with Mr. Ivins today.

Odell, it was learned, is hanging on to Haipin, fearing that if he pitches him over Haipin will turn over the Ninth district to Olcott, but Odell's candidate, the one that he is keeping up his sleeve, it was positively learned, is Mr. Ivins.

"Everybody has the greatest confidence in the president's insight into New York politics," said Odell, "and his knowledge of conditions here. And if he just would ask Mr. Halpin to retire, I have no doubt whatever Mr. Halpin would hurry up and get out.

"However, I do not know just what the president desires. I have not been invited to go to Washington to consult with him. Senator Platt has stated the president desires the election of Olcott. Gov. Higgins declares the president is not for any particular man. I cannot tell, therefore, what the president wants."

Loses Beard and Seat in Jewish Council.

Paul Levy is a Brownville carpenter. He has grown large in the councils of Brownville. There is a rule in the rubrics of the Jewish chavra that only bearded men can belong to the council. Levy thought he had a life membership. His whiskers were a sort of a Brownville landmark. On Nov. 11 Levy hired Isidore Finkelstein to do some plumbing.

It was dark in the cellar and the plumber gave Levy a lamp to hold. It was a gasoline lamp and was defective, Levy says. However, it exploded, soaked Levy's clothes with burning gasoline, and his whiskers flamed into history. The little bearded plumber put out the fire, but he couldn't put back the whiskers. The famous beard was singed so short it had to be clipped off entirely. It had taken twenty years to grow those whiskers, so Levy mourned.

The Staevesker lodge turned Levy down in a minute. He couldn't attend councils with his face naked, they said. Levy went to some lawyers who filed a suit for nominal damages of $2,000 against Finkelstein. He didn't pretend to appraise the value of the beard. The suit was merely just to enforce his claim against the lodge.

Auto Victim Weds in Spite of Injury.

Twelve hours after he had been knocked unconscious in an automobile smashup, picked up for dead, and taken to St. Mary's hospital, Brooklyn, Arthur W. Opp, lawyer, with offices in the Corn Exchange bank building, was married tonight to Miss Blanche Cutriss Morrison of Flatbush, in St. Paul's R. E. church.

"Even if it is proved that I have a fracture of the skull," said Opp, "winning such a bride as mine would mend the break."

Mr. and Mrs. Opp left on a midnight train for a trip through the south.

BURTON CHECKS IN COURT

VARIOUS TELEGRAMS SUBMITTED IN TRIAL OF SENATOR.

Messages Exchanged Between Accused and Attorney Harlan, Who Represented the Rialto Grain Company, Are in Evidence—Defendant's Counsel Objects to Relevancy of Papers, but Is Sustained in Only One Instance.

St. Louis, Mo., Nov. 21.—The introduction of checks, letters, and telegrams exchanged between Senator Burton and Thomas B. Harlan, an attorney for the Rialto Grain and Securities company, was the important feature of the second day of the trial of Senator Joseph Ralph Burton of Kansas. The indictment charges that he agreed to accept and accepted compensation from the Rialto company for using his influence while a member of the United States senate for the benefit of the Rialto company in matters pending before the postoffice department and in which the government was interested.

The effort to introduce this evidence by the government brought frequent objections from counsel for the defense, which in only one instance was sustained by Judge Vandeventer. The court ruled that one telegram which was said by the government to be a reply to one sent to Senator Burton by Harlan was not relevant.

Authenticity Not Questioned.

In no case did the defense question the authenticity of the letters or telegrams, basing their objections upon the grounds that the contents were not pertinent to the allegations made in the indictment. Mr. Harlan, who at Senator Burton's former trial was called as a witness by the defense, was placed on the stand by the government, and called upon to identify letter-press copies of letters sent by him to Senator Burton, and originals of letters received by him from Senator Burton.

The first letter submitted was dated Nov. 18, 1902, addressed to Senator Burton and signed by Harlan. Following is an excerpt:

"I hope you received my message to the effect that this company (meaning the Rialto company) accepts your terms to act as counsel at a salary of $500 a month, said service to begin immediately; that is of this date, Nov. 18, 1902."

Four Checks Submitted.

In reply Senator Burton wrote Harlan as follows:

"I called at the department this morning and find that there are two complaints lodged against your company. No action of any kind will be taken against you without my first being notified and every opportunity for a full explanation or hearing will be had.

"In return, if agreeable, you may make remittance for my first month's pay."

WOMAN SHOT DOWN IN HOME.

Iowa Housewife Is Killed by Bullet Which Crashes Through Her Window.

Evans, Ia., Nov. 21.—Mrs. Will Hughes was killed mysteriously this afternoon at her home. A bullet crashed through a window and struck her in the neck, passing through the windpipe and severing the jugular vein. There is no clew to the perpetrator.

CHURCH MEETING BEWAILS GRAFT.

Union Conference Sees Danger in Present Commercial Methods.

HITS POPULAR GAMBLING.

Classes Betting on Elections, College Games, and Playing Cards for Prizes as Evils.

New York, Nov. 21.—[Special.]—Deprecating graft, urging uniform divorce laws, and reiterating the plea for "unity" organization, the inter-church conference on federation, after a week's session at Carnegie hall, adjourned tonight. Resolutions adopted declare:

"That we see in the numerous revelations of 'graft' in high places in business and politics, a system of widespread commercialism which Jesus called 'covetousness' and condemned more severely than any other vice, and which in our time is sanctioned by many customs that not only are wicked but are criminal.

"We urge that while public indignation is aflame, rich and poor shall be brought to the bar of conscience by faithful preachers, teachers, publicists, and we desire especially that the pernicious doctrine that 'corporations have no souls' shall be set aside for Milton's great teaching that nations, and, therefore, parties and associations are 'moral persons,' to the end that the highest standards of honor and honesty that men set for themselves in the individual action may be maintained also when they act together, whether in 'religion, or business, or politics.'"

Scores Popular Gambling.

Attention was paid to college athletics and other forms of "popular" gambling in which betting on elections and on college games and the use of prizes in social games, especially were mentioned.

"The possibilities of complete organization are vast," said Lieut. Gov. Bruce. "The recent elections showed what the people can do if they organize. We elected our district attorney here because the people organized in his behalf; Philadelphia was relieved of its corrupt ring in the same manner. I recall an open air church meeting down on West street at which a number of longshoremen were present. When the word 'church' was mentioned they were inclined to laugh, but when the word 'Christ' was used they bowed in reverence.

The Right Rev. E. R. Henrix of Kansas City, bishop of the Methodist Episcopal church, talked on the "Ideal State," saying Roosevelt was such a president as no man has been since the day of Washington.

Politics vs. the Decalogue.

"President Roosevelt once told me," he said, "that he believed in politics, but he also believed in the ten commandments, and that when politics and the ten commandments collided politics must go."

CARSON PIRIE SCOTT & CO.

STATE AND MADISON STREETS

Fur Values That Reveal Important Savings

YOU have the assurance that when you select furs from our stupendous stock you are getting the most approved styles in neck pieces, muffs and garments made from clean, wholesome furs.

This is a consideration that must not be overlooked. In connection with the savings that these prices make possible, real fur opportunities are furnished.

Natural squirrel zazas at $2.75.
Natural squirrel Derbys at $12.50.
Natural squirrel 60-in. throws at $4.50
Blended squirrel zazas at $3.25.
Blended squirrel Derbys at $12.50.
Blended squirrel throws, 50-in., at $7.50
Black lynx throws, 60-inch, at $10.00.
Blue lynx double scarf at $18.00.
Blue lynx extra double scarf at $25.00.
Black marten double scarf at $6.75.
Natural marten double scarf at $8.75.
Kolinski throws at $25.00.
Kolinski fancy scarfs at $25.00.
Japanese mink throws up from $9.00.
Japanese mink shawl capes at $25.00.
Natural mink zazas up from $9.00.
Natural mink throws up from $20.00.

Fancy Mink Neckpieces

TWO, four, six, eight and ten pelt fancy neckpieces in natural or blended mink. Japanese mink and Kolinski at extremely moderate prices.

Natural squirrel saddle shape muffs, at $5.50.
Natural squirrel pillow shape muffs, up from $10.
Blended squirrel saddle shape muff, up from $6.50.
Blended squirrel pillow shape muffs, up from $20.00.
Black lynx muffs, at $20.00.
Black lynx muffs, double extra, at $25.
Isabella or sable fox flat muffs, at $20.00.
Blue lynx flat muffs at $22.50.
Black marten muffs at $6.00.
Natural marten muffs at $10.00.
Three stripe mink muffs at $21.50.
Blended mink muffs at $21.50.

Persian paw sets, long throw and large flat muff, at $16.50.
Natural and blended Russian squirrel blouses, up from $65.00.
Leipzig dyed Persian lamb blouses, very choice at $140.00.
Genuine Alaska seal coats, 24 inches long, latest 1905-'06 models, at $325.

A more complete line of Russian Sable, Hudson Bay Sable, Baum Marten and Japanese Sable does not exist

An Increase in deposits from 1896 to date, of 486 per cent, indicates the measure of public confidence reposed in this institution.

THE NATIONAL BANK OF THE REPUBLIC

Capital Two Million Dollars

Surplus and Profits $998,597.99

LA SALLE & MONROE STREETS

ROTHSCHILD AND COMPANY

STATE & VANBUREN STREETS

For Thanksgiving Table

EXCEPTIONALLY low prices on pretty china and rich crystal that will delight the eye and tempt the appetite. *Basement China Store.*

Dinner Sets. 102 pieces, pretty thin Austrian china, artistic shapes, rich and serviceable china, today at **15.95**

Carlsbad China Dinner Sets, pretty decorations and shapes, 100 pieces, **10.95.** Pattern that sells regularly for a full third more.

$35 Haviland China Dinner Sets, 100 pieces, 24.95
$45 Haviland & Co. 100 Piece Dinner Sets, 35.00
$40 French China Dinner Sets, 31.95

Tempting Bargains in Rich Crystal.

Sugar and Creamer, rich American cut glass, deeply and elegantly cut, only **2.50**

American Cut Glass Table Tumblers, beautiful pattern, deeply cut, worth $4 per dozen, today six for..... **1.00**

Rich American Cut Glass bowl, 8-inch (like cut), beautifully cut, today..... **2.50**

Water Bottle — Brilliant American Cut Glass, beautiful pattern (like cut), a genuine bargain at **2.95**

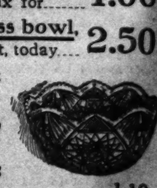

Rich Cut Nappies, Olives or Bon Bon Dishes, extraordinary values..... 1.10

"S. & H." Green Stamps Free on Every Purchase.

A GREAT OPEN AIR WORK

Outdoor Pastimes of an American Hunter

BY

THEODORE ROOSEVELT

With remarkable illustrations, $3.00 net. Postage 23 cents.

"He has hunted the prongbuck, the mountain sheep, the whitetail deer, the mule deer, the wapiti or round-horned elk, bruin, black, brown and grizzly, the bobcat, the cougar and the wolf. Whatever animal he hunted he studied, and there is as much first-hand information as adventure in the volume.—*New York Tribune.*

CHARLES SCRIBNER'S SONS.

THE MAN OF THE HOUR

is the Book of the Year.

"YOU"

If "You" Have Ever Been a Boy

or if you have a boy, you will read "When You Were a Boy" by Edwin L. Sabin, with more enthusiasm than you have given lately to any book. Eighty illustrations by Frederic Dorr Steele. $1.50. The Baker & Taylor Company, New York.

1-30th

of the entire Quinine production of the World is consumed every year by the makers of

Laxative Bromo Quinine

"Cures a Cold in One Day"

E. W. GROVE'S signature on box. 25c

"Y and E"

14—Life is Too Short to Bother with Clumsy Filing Systems. Business Hours take up the Biggest Share of your Waking Life.

¶ It's no one's business but yours—of course—if you want to bother with clumsy letter books—or flat loose-sheet letter-files of antique design. And yet—FOR YOUR OWN SATISFACTION—why not reduce all the detail and routine to the simplest form?

¶ 'Y and E' Filing Systems SIMPLIFY. We'll wager you've read duller literature than our COMPLETE 'Y and E' CATALOG.

¶ 'A word to 'Y and E' is sufficient.'

Yawman & Erbe Mfg. Co.,

140 Wabash Avenue.

Phones: Central 2497; Automatic 9173.

TANGLE DELAYS RATE AGREEMENT

Muddled Situation Dispels All Hope of Compromise Before Congress Meets.

LOYAL SENATORS ALERT.

Foraker Storms and Elkins Refuses to Show His Hand on Cullom's Bid.

BY JOHN CALLAN O'LAUGHLIN.

Washington, D. C., Nov. 21.—[Special.]—The railroad rate situation tonight resembles a tangled skein of yarn. Its solution depends upon getting hold of the right end and that end is the compromise which the administration and senators and representatives are industriously trying to discover.

The exchange of views which has occurred between the president and members of congress and between the republican members of the senate committee has established conclusively that there will be legislation on the railroad rate question during the coming session. It was thought possible that a compromise between the warring factions might be arranged before congress convenes. This possibility has disappeared. The program which the leaders have adopted contemplates:

The passage of a bill by the house which shall be practically similar to the Esch-Townsend measure of the last session, containing the additional provision authorizing the interstate commerce commission to fix a maximum reasonable rate.

The amendment of the bill by the senate in a manner not yet determined.

A conference of the two houses, which finally shall put the bill into shape, and its presentation to the president for approval.

Will Establish Principle.

It is the normal course of legislation. The important point is that the bill will establish the principle of the rate making power. One leader predicted to THE TRIBUNE correspondent that the law finally placed upon the statute books would authorize the interstate commerce commission or other tribunal to fix, after investigation of a legitimate complaint, the maximum reasonable rate, which should go into effect either thirty or sixty days after the commission made the order. Also that it would remain in effect, unless enjoined by the courts, until the conditions and circumstances which warranted the order should change. When those conditions and circumstances changed then the commission, upon the request of shippers or railroad, could make another rate.

There is no question which is receiving greater attention from the president and congressional leaders than that of railroad rate regulation. Their interest, their anxiety even, is due to a variety of causes. The most important are the necessity of removing recognized evils in the American body politic and the consequent improvement in conditions expected to follow such removal. But there is also another, and that arises from the possibility of a split in the republican party.

Concern Over Political Phase.

The political aspect of the question is a subject of grave concern. Take, for instance, the senate committee on interstate commerce, which met today for the purpose of preparing a bill to regulate railroad rates. Three republican senators, Cullom of Illinois, Dolliver of Iowa, and Clapp of Minnesota, are standing firmly behind the president. They may be reinforced by Senator Millard of Nebraska, who believes in the regulation of railroad rates, but who prefers that the regulation be done by a department, the department of commerce and labor, and not by a commission.

There are four republican senators who are absolutely opposed to any legislation conferring the rate making power upon the interstate commerce commission—Elkins of West Virginia, chairman of the committee, Foraker of Ohio, Kean of New Jersey, and Aldrich of Rhode Island.

In the house, where republican domination is so strong as to be practically absolute, a bill, which will meet the views of the people and the president, will be jammed through without reference to the attitude of the democrats, though they will support the measure. In the senate committee, at the present writing, the votes of the democratic members are required in order to obtain a bill which will in any way approach the expectations of the country.

No Credit to Democrats.

None of the republican leaders in or out of congress propose to give the democrats the credit for making rate regulation possible or to disrupt the republican organization of the government by adopting attitudes which are impossible of reconciliation. Herein lies the hope of compromise.

The president is receiving from various quarters plans which promise to pull the opposing factions together. He is sounding members of congress to see how far he can depend upon them to carry out the views he has expressed. He has called many of the more prominent to the White house and has asked them to read the rate regulation feature of his message. Speaker Cannon read the message last Saturday. Senator Cullom looked over it some days ago. Senator Knox of Pennsylvania has carefully examined it. Senator Aldrich, Senator Kean, and Senator Foraker know its character. Most of them have approved what he says—not Aldrich, Kean, and Foraker, of course.

Root as Peacemaker.

Secretary Root has employed his good offices to bring the president and the recalcitrant senators together. He has failed up to date, because the president will not yield in the slightest way his conviction that the interstate commerce commission or some other tribunal should have the power to fix a rate if a rate charged by a railroad should, after investigation, be found to be unreasonable.

The president has been threatened with a split in the senate. But it is a fact, in spite of these threats and of the apparently hostile attitude of Elkins, Foraker, Kean, and Aldrich, that the session of today did not develop such a sharp division of views among the republicans of the committee as had been believed. Foraker exclaimed with some heat that the president's ideas were "all nonsense," but he kept in his inside pocket the bill which he had prepared, and which embodies the views he has so often expressed.

Senator Cullom sought to draw Elkins out to get him to lay before the committee a basis for discussion. But the West Virginia senator was wary and kept under his hand the memoranda which embody his ideas, and which represent, therefore, the minimum of what the people want.

Embarrassing for Elkins.

One of the questions which embarrassed Mr. Elkins was propounded by Senator Cullom, who wanted to know if the committee had received a bill prepared by the interstate commerce committee in accordance with the suggestion which the Illinois senator had made some months ago.

The bill has been prepared and is along the lines of a measure advocated by Mr. Cullom some years ago. It authorizes the commission to fix both the maximum and minimum rates, and suggested that if it was deemed advisable the commission might be increased from five to seven members. The commission idea is the thing at which the Elkins-Foraker-Kean-Aldrich combination especially balks.

As an alternative remedy they have suggested that the interstate commerce commission after finding a rate unreasonable, shall certify the complaint to the attorney general, who who shall in turn direct the United States district attorney in the district wherein the complaint arose to begin proceedings to enjoin the railroad from enforcing the objectionable rate. It is claimed for this plan that the issue would be brought to trial much more quickly than if the commission were to sit as a court of first instance, leaving the question finally to be determined in the United States court, which is the last resort in any event.

TOWNSEND TALKS OF BILL

TELLS NEED OF CONGRESSIONAL ACTION ON RATES.

Says Uniform System of Handling Railroad Accounts with Such Publicity That There Would Be Little Opportunity to Evade the Law Should Be Required—Enlarged Power for the Interstate Commerce Commission Is Recommended.

Congressman Charles E. Townsend of Jackson, Mich., joint father of the Esch-Townsend bill, addressed the members of the Hamilton club last evening on the subject of railroad rates and the need of revised legislation to prevent discrimination between shippers. His principal suggestion was that there should be provided a uniform system for handling railroad accounts, and that this should be done with such publicity that it would remove the opportunities for evading the law.

After stating that he wished to speak not only from a nonpartisan viewpoint, but, more than that, to give the people's side of the discussion, Mr. Townsend said:

"The provisions of the interstate commerce law prohibiting discrimination between individual shippers was found to be useless, and this evil was in a measure cured by the Elkins amendment of 1903. But now discrimination between places still exists to a great degree. Hundreds of rates were increased in 1900 by raising the class in which a product was put from a lower to a higher grade with a corresponding increase of cost. Competition practically has been abolished, and classifications are fixed by the will and caprice of irresponsible agents whose salaries depend upon getting the most possible for carrying freight."

Power of Commission Limited.

He spoke of the discrimination which results from the effort to put water competition out of business, and of the repeated requests of the commission for power to listen to complaints, and, if they are found justified, to prescribe a just rate.

"This is the pending issue," he continued, "and such is the proposed relief. We are told that the commission cannot assume to fix even a single rate without disturbing business conditions, although the same step may be taken by traffic men without harm.

"The railroads doubtless will, if such a law is passed, oppose it and make its execution difficult; but if it is found to be constitutional and to confer positive remedial powers upon the commission, I expect to see the railroads themselves take up the adjustment of rates. Only the unjust rates are aimed at, and no unfair rate will be forced upon the carriers.

Rational Basis for Rates.

"This leads to the question if there is a rational basis for fixing rates. I am inclined to believe that the original capital of the corporation, the cost of doing business, the risk, and the total income should be considered. I am satisfied that if this is done the carriers will establish a reasonable basis, which will not leave out the elements of justness and reasonableness."

Speaking of the newer tactics adopted by the railroads in their opposition to legislation upon the question he said they have flooded the country with a mass of literature greater than that used in a presidential campaign, and that he knew of business men who had been induced to favor the Grosscup plan, although they knew nothing of its workings.

Remedy for the Evils.

He declared that many of the evils which are mentioned in connection with railroad rates are mere symptoms of the disease, which itself must be cured before relief can be secured. Among these he included the rates for refrigeration, which he called a part of the transportation service, and with it also he classed terminal track service.

George W. Kretzinger, attorney for several railroads in Chicago, was the other speaker of the evening. He declared that if the provisions of the Elkins law are made more stringent, and then properly enforced, no other changes in the railroad laws will be necessary.

BETHEA'S AID TO RAILROADS.

Interstate Commission's Order, It Is Said, Would Have Caused $1,500,000 Loss for Western Lines.

"If the order made by the interstate commerce commission in the case decided on Monday by Judge S. H. Bethea had been made effective on the date of issue the losses of western railroads centering in Chicago up to date would aggregate at least $1,500,000." was the assertion made yesterday by Burton Hanson, general solicitor for the Chicago, Milwaukee and St. Paul road.

This amount represents the difference between the rates on live stock charged by the railway companies, which Judge Bethea held were reasonable, and the rates which they would have charged had the order of the commission prevailed. In detail, according to Mr. Hanson, the loss would have been:

Chicago, Milwaukee and St. Paul	$350,000
Chicago and Northwestern	350,000
Chicago, Burlington and Quincy	350,000
Chicago, Rock Island and Pacific	100,000
Wisconsin Central	100,000
Santa Fé	250,000
Chicago and Alton	100,000
Wabash	100,000

MAY MODIFY CANAL VIEWS.

President Roosevelt's Tacit Disapproval of Sea Level Type Likely to Affect Commission.

Washington, D. C., Nov. 21.—[Special.]—President Roosevelt's tacit disapproval of a sea level type of canal for the Panama project may lead to a modification of the opinions of some members of the isthmian canal commission and lead to support by that body of the recommendation for a lock canal, made by a minority of the board of consulting engineers. Now that the board has reached a decision the commission is preparing to consider the subject, and as a step in that direction Chief Engineer Stevens, who is supervising the construction of the canal, was ordered today to return at once to the United states. Mr. Stevens has no vote in the commission, but his voice is potent and he is understood to advocate a lock canal.

Canadian Students Mob Editor.

Montreal, Que., Nov. 21.—[Special.]—A band of Laval university students marched to the house of the editor of a paper and burned his effigy, because of his criticism of the students, who disturbed a Protestant meeting. The police dispersed the mob after making several arrests.

Buy of the Maker.

JOHNA

COLBY

& SONS

FURNITURE

148 to 154 Wabash Av. Near Monroe.

Factory: 44 to 50 No. Elizabeth.

PRECINCTS VOTE; "INS" VICTORIOUS.

Hanecy Keeps Control in the Second Ward and Thompson in the Sixth.

LORIMER-BLOUNT BEATEN

Deneen Leaders Win in the Thirteenth and Keep Balance of Power in City.

Former Judge Hanecy retained his hold on the Second ward in the republican precinct elections last night. In the Sixth ward John R. Thompson easily defeated T. N. Jamieson and Joe Braden, who were endeavoring to retrieve their political fortunes. In the Thirteenth ward the Lorimer-Blount crowd was unable to overturn the Deneen leaders.

In these three wards were the only hard fought contests of the precinct elections, and the results did not disturb the balance of power which Gov. Deneen has in the city. Although the elections of precinct officers, a preliminary to the ward club elections of next Tuesday, were held in all the wards, the Deneen and Lorimer forces tried conclusions only in three.

A number of personal ambitions were involved in the three contests. In the Second ward Charles H. Hamill, the newly appointed attorney of the state insurance department, was endeavoring to take the ward from the control of Hanecy, the Lorimer leader, and was unsuccessful, being defeated in his own precinct.

Fail to Regain Prestige.

In the Sixth, Braden and Jamieson were endeavoring to regain a little political prestige by getting back what they lost in the primaries of 1904, and were unable to make much of a showing against John R. Thompson, the Deneen lieutenant. In the Thirteenth W. B. Jackman, newly appointed a trustee of the Industrial Home for the Blind, managed to hold the Lorimer-Blount crowd, and the net result of all the contests produced no change in the general situation. The governor held what he had before, and Lorimer gained nothing.

The chief importance attached to the contests was in regard to the possible senatorial contest, which, if it comes, will find the Deneen and Lorimer factions opposed in the city, with the latter supporting Senator Cullom.

In the Second ward Hanecy now claims control of twenty-seven of the thirty-nine precincts. Charles Hamill admits that the Deneen people failed to better their condition, although he had not received returns from all the precincts.

Two Elections in One Precinct.

At least one contest will result from the elections. In the Thirty-fourth precinct, where Hanecy and Arthur Dixon tried conclusions, two meetings were held.

Dixon had possession of the hall in which the meeting was to be held, at 255 Thirty-first street. He claims to have had 90 voters to Hanecy's 70. The latter, on finding the hall full of Dixon men, withdrew his forces to an adjoining room in the same building and held a separate election, allowing two Deneen votes to be cast to give an appearance of an election. The Dixon candidate was Charles Eisner and the Hanecy candidate George Manley.

The Hamill faction held the Seventh district safe, consisting of the Nineteenth, Twentieth, Twenty-first, and Twenty-second precincts. The only contest there was in the Twenty-second where J. J. Duby, the Hamill candidate, was elected over J. E. Bollinger, the Hanecy man, by a vote of 58 to 22.

Guy Guernsey, one of the most active Deneen men, was defeated in his own precinct, the Twenty-fourth, by Thomas B. Hall by a vote of 37 to 25. As the precincts edged over towards the locality of mixed population, where colored and white republicans met, the elections became more various both in interest and results.

In the "Black Belt."

In the Twenty-ninth, where these conditions were found, The Prince of Wales Upshaw (who may have another "front" name but if so it is unknown), a colored Deneen man, was defeated by Charles Trauth, the Hanecy candidate. The Prince of Wales Upshaw was born in Jamaica, but this did not seem to help him.

In the Twelfth precinct, where conditions were similar, State Representative Green, acting for Deneen, looked in on the meeting and decided that it was not for him. He departed and with him went all opposition to the Hanecy ticket. On being left to themselves the Hanecy partisans, for lack of anything better to do, started a contest among themselves, which was carried to the extent of a display of razors. When it was quieted the Hanecy ticket was put through.

The policeman detailed to preserve order at the meeting in the Thirty-second precinct became alarmed at local conditions and sent in a call for a wagon load of police. His support arrived, but found no occasion to make arrests. It contented itself with dispersing the voters and thus allowing the votes to be counted. The result showed that the Hanecy faction had won 14 to 4. The four Deneen men are accused of causing the disorder.

Sixth Ward Results.

In the Sixth ward the chief fight was between State Factory Inspector Davies, acting for John R. Thompson, and Joe Braden, for Jamieson. This contest was in the five northern precincts of the ward. Davies defeated Braden in the two precincts in which he personally conducted the fight, defeating his opponent in his own district. He also won in his home district. Of the other taree precincts Braden carried two, being opposed by Kay Wood. Thompson carried his own precinct easily and Jamieson was unopposed in his.

As the result of the elections Thompson claims control of twenty-seven of the precincts, allowing fifteen to Jamieson and Braden.

In the Thirteenth ward Jackman, for Deneen, claims control of twenty-four precincts out of thirty-nine. In the ward club he claims the votes of these thirty-nine and the votes of the five ward club officials. He allows the Lorimer-Blount opposition, headed by D. W. Clark, sixteen votes in the organization.

ATTACK ANTON MICHALEK'S RIGHT TO CONGRESS SEAT.

Opponents Circulate Petition and Allege That Fifth District Winner Is Not a Citizen.

The right of Anton Michalek to sit in congress from the Fifth district, from which he was elected last fall, is attacked in a petition being circulated by his opponents. Michalek is declared to be not a citizen of the United States and therefore not eligible. Attorney Adolf Kraus, who is interested in the petition, explained the matter as follows last evening:

"Mr. Michalek came to this country when a child, from Bohemia, where he was born. His father never became a citizen. He died before he had lived the necessary time in this country.

"It is Mr. Michalek's contention that he is a citizen 'by act of congress.' That is, his father's becoming a citizen while his son was a minor, made the latter a citizen when he came to his maturity.

"I do not know what congress will do when the petition reaches it. But it should be apparent it cannot seat him."

Frank Lahvic, Michalek's secretary, called the petition "bunk."

"It is circulated by the Deneen element and the agitators, in the interest of Charles Vopicka, the defeated candidate," he said. "Vopicka has been made to believe that if Michalek was attacked successfully, he would have his seat. Michalek is a citizen and can prove it."

DUNNE "POINTS WITH PRIDE."

Mayor in Address at Chicago Commons Tells What He Has Accomplished in Seven Months.

Mayor Dunne defended his administration last night in a talk at Chicago commons on "City Affairs and the Traction Question."

"I have driven open gambling from the city, something never before accomplished in the last twenty-five years," he said. "I have routed graft from the city hall. Through a courageous commissioner of public works the administration is exacting compensation for public property which had been held for years without right. An equally fearless commissioner of health is making more headway in purifying our meat and food supply than had ever been made before."

The mayor closed with a recital of the traction developments during his administration.

"You ask me why I have made no headway," he exclaimed. "How can I with a council like the present one? With a majority against municipal ownership, I might be mayor for seven centuries instead of seven months and make no headway. You yourselves will have to change this situation in the spring."

BACKS SMYTH FOR POSTMASTER

Lorimer Seeking Removal of Coyne, but Deneen and State Organization Urges His Retention.

If William Lorimer succeeds in his attempt to have Postmaster Coyne removed from office, his candidate for the position will be John M. Smyth. Gov. Deneen and the state organization are confident that they will be able to hold Coyne in his position. Senator Hopkins has been aiding Lorimer in his efforts to have Coyne removed, but although Cullom has been affecting to listen to the recommendations of the two, he is believed to be willing to recommend the retention of Coyne in exchange for the recognition of his organization in several counties by Gov. Deneen.

School of Domestic Science, 89 State street. Cooking, Sewing, Millinery, Hygiene.

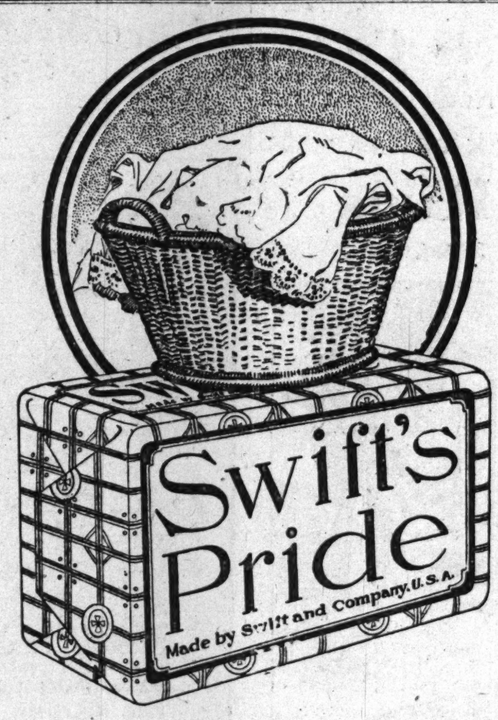

Cleans.

The foundation of ALL cleanliness in the home is Swift's PRIDE Soap. An enemy to dirt wherever found. Cleans and makes clothes white and new looking. Brightens floors and woodwork. Ideal for dish washing for it contains nothing injurious to the hands.

Swift & Company,
Makers of Swift's PRIDE Washing Powder.

CARSON PIRIE SCOTT & CO.

STATE AND MADISON STREETS

Moneybak Silk Is Guaranteed to Give Good Service

THE guarantee is a most substantial one. If Moneybak silk fails to give reasonable wear, your money will be refunded. This amounts to silk insurance and is evidence of the confidence imposed in the fabric. The word "Moneybak" is woven in the selvage of each yard, which enables you to immediately identify the material.

36-inch black taffeta, xxx, yard, $2.00
20-inch Peau de Cygne, xx, yard, $1.25
21-inch Messaline, xx, yard, $1.25
20-inch satin Duchesse, xx, yard, $1.25
20-inch Peau de Soie, xx, yard, $1.25
21-inch black taffeta, xx, yard, $1.00
23-inch black taffeta, xxx, yard, $1.25
26-inch black taffeta, xx, yard, $1.25
26-inch black taffeta, xxx, yard, $1.50
36-inch black taffeta, xx, yard, $1.50
22-inch Peau de Lyon, xxx, yard, $1.50

Bond Taffetas and Suitings

Bond silk suitings and Bond taffetas may be obtained in our silk section at these prices:

Bond silk taffetas, 85c yard. *Bond silk suiting, $1.25 yard.*

TIFFANY & CO.

Holiday Announcement

Messrs. Tiffany & Co.'s holiday preparations have been completed Every department is rich with exhibits of special manufactures and importations assembled for the first Christmas season in the new building

Selections may now be made under the most favorable conditions, free from the confusion of the later days of the holiday season

On request, purchases will be held for future delivery

Fifth Avenue and 37th Street
Formerly at Union Square. NEW YORK.

Hart Schaffner & Marx Clothes
AT THE
Putnam Clothing House

Pure Worsted Suits, $15.00

When you secure one of these suits for $15.00 you get all the custom tailor can give you for $30.00. You don't have to guess about the value—the HART SCHAFFNER & MARX LABEL is the best CLOTHES GUARANTEE in the world.

These Suits are Single and Double-Breasted, Varsity and Regular styles..... $15.00

Putnam Clothing House
131-133 CLARK STREET 117 MADISON STREET
C. M. BABBITT, Prop.

La Matilde

La Matilde, made in Havana for 52 years. A favorite in every country throughout the civilized world.

ABSOLUTELY ALL-HAVANA CIGAR.

It is the imported clear Havana quality, flavor, aroma and workmanship. Equal to the best imported and costs about half. La Matilde is now made in Tampa.

INDEPENDENT FACTORY.

Upmann & Wilcox - - Distributers, Chicago.

HARPER'S BOOK NEWS.

The Gambler

By the Author of "The Masquerader."

"*The Gambler* is to the books of this season just what *The Masquerader* was to the books of last season—another stimulating and fascinating book that is a good story from first to last."—*Holyoke Transcript.*

"A great Second."—*Salt Lake Tribune.*

"Fully as unique, as vivid in portrayal, as intense in interest as *The Masquerader*."—*St. Louis Globe Democrat.*

"Mrs. Thurston has again written THE book of the year."—*Cleveland Leader.*

The Pleasant Tragedies of Childhood

Humor in Verse and Picture for the Holidays.

Fanny Y. Cory's pictures of children are about the funniest things in book covers, always true to life, clever and amusing. This series is accompanied by merry little rhymes by Burges Johnson, making it a delightful volume wholly out of the usual run of gift-books.

Land Ho!

A new volume of Morgan Robertson's latest stories of the sea. Readers who recall that delightful old tar *Finnegan* will be just as captivated with *Scotty*, an original old salt, whose mirthful adventures find a place in these new yarns. The tales are brimming with humor and transport the reader to the real heaving, briny deep.

Harper & Brothers

HATS BISHOP'S $3 & $4 EXCLUSIVE FALL STYLES

A. BISHOP & CO.

Send for Catalogue. 156 State St.

ADVERTISE IN THE TRIBUNE.

LABOR DELEGATES HIT AT GRAFTERS.

Union "Souvenir" Books and Programs Condemned by Federation.

GOMPERS DENIES CHARGE.

Accusation Against Official Organ Arouses President; Printers' 8 Hour Day Indorsed.

Pittsburg, Pa., Nov. 21.—Souvenir books and programs were today put under a ban by Federation of Labor delegates through a resolution condemning their issuance by labor unions. It is probable that hereafter none will be issued.

The grievance committee in its report charged representatives of the smaller unions throughout the country with grafting, forgery, and threatening the employers with strikes and boycotts in getting out souvenir books for Labor day and other occasions. Many of the leading delegates to the convention, including President Samuel Gompers, talked on the question. The names of the unions against which the charges were made were not uncovered, but labor leaders in every city were accused of the practice.

Incidentally one of the delegates accused those having charge of the Federationist, the official organ of the federation, of applying the same methods, but a vigorous denial was made by President Gompers, who is editor of the paper.

Stirs Up Small Town Delegates.

The abolition of the souvenir program evil was the result of a resolution offered condemning the Philadelphia Central Labor union for using advertisements of firms whose names had been placed on the "unfair list" in the souvenir program issued last Labor day. Some of the delegates from small towns were opposed to the resolution prohibiting the issuing of the souvenir books.

An eight hour day for union printers and continuance of aid after January if necessary was indorsed at today's session of the federation. Socialism, as represented by the Industrial Workers of the World, came in for a hot attack.

The committee reported that the eight hour day for printers is in force in 208 cities and towns in this country and Canada. An assessment of 4 cent a member was ordered by the federation to aid the printers in their contest. This assessment is expected to yield about $80,000.

Hot Attack on Socialists.

Delegate Johannsen of Chicago made a severe attack on the Industrial Workers of the World, characterizing them as enemies of free speech and free government. He resented the imputation that the American Federation of Labor was the American federation of "grafters," as the Industrial Workers of the World called the federation.

Max S. Hayes of Cleveland, O., contended that because a few hundred socialists participated in the formation of the Industrial Workers of the World it was not just to criticise the many socialists now paying dues as members of the American Federation of Labor.

A resolution from the structural ironworkers prohibiting the teamsters of Chicago from assisting in the construction of machinery after hauling it to its destination was referred to the executive council.

GRAND JURORS ARE READY FOR ROUND OF INSPECTIONS.

Will Decide Today Which County Institutions Should Be Investigated, After Making Visits to All.

The grand jury will decide today which of the Cook county institutions should be inspected and overhauled. Judge Gibbons' recommendation, made some time ago, that the body visit all of the institutions was taken up yesterday and it was decided that various charges of neglect in the institutions at Dunning and elsewhere should be investigated immediately.

The John Worthy school, the county hospital, the jail, and the buildings at Dunning will be visited.

The day's sitting of the jury was spent in going over the regular list of docket cases, more than fifty of which were heard. Several keepers of concert halls and resorts on North Clark street were summoned before the body and several indictments probably will be prepared this morning.

"While the possibility of closing saloons on Sunday is being discussed, we will find those which don't obey the city ordinances and see that they are dealt with," said State's Attorney Healy.

STOCK BROKER IS ACCUSED OF EXTENSIVE SWINDLING.

H. Levy Is Arrested on Charge of Using the United States Mail for Fraudulent Purpose.

H. Levy, stock broker in the Medinah temple, was arrested yesterday on a charge of using the mails to defraud. He said he was innocent. Commissioner Foote released him under $2,000 bonds and continued the case to Dec. 1.

Inspector Ketcham said shares of stock were solicited from brokers or any one owning them to be sent to Levy at the Garfield National bank, Garfield boulevard, Chicago. The bank, Mr. Ketcham says, has not been operating for some time. After the stock had been secured it was sold immediately. Thousands of dollars, it is said, were realized in a short time by the broker.

The persons sending the stock never thereafter heard from the solicitor of the stock and dropped the matter. In one instance a complaint was made to the postal department, and Inspector Ketcham began the investigation which resulted in the arrest of Levy.

OBITUARY.

DEACON WILLIAM M. BURRIS of Zion City, a member of the party which went to Mexico with John Alexander Dowie recently to select the site for a Mexican colony, died Monday evening of malaria. He was hurried from Mexico as fast as trains could bring him and arrived at Zion City a few hours before his death. He was one of the wealthiest men in Dowie's church. He owned extensive mining property in Cripple Creek and other places. He was one of Zion's chief advisers and had Dowie's confidence. The report that he received medical treatment was denied by one of the officers of Zion. He was a lover of horses and had exhibited at some of the Chicago horse shows.

DR. RUFUS H. BARTLETT, 50 years old, died yesterday at his residence, 1805 Washington boulevard. The cause of death was diagnosed as typhoid fever, but relatives believe he died of sunstroke, suffered last August. He was born in Morris, Ill., and was graduated from Mount Morris seminary in 1875. He received his degree from Rush Medical college in 1879. His widow and a daughter, Miss Anna May Bartlett, survive him. He was chief medical examiner of the Ætna Life Insurance company in Chicago.

N. A. HARPIN, who died on Sunday at the Englewood Union hospital, was a well known colored politician. At Gov. Deneen's request the executive committee of the Thirty-first Ward Republican club will take charge of the funeral, which will be held at Harpin's late residence, 6253 Ada street, at 11 a. m. tomorrow. Harpin was sergeant at arms of the club. He worked hard in support of Deneen when the latter was a candidate for governor.

Woman Turns on Gas and Dies.

Despondent because of continued illness, lasting for more than a year, Mrs. Clara McCullom, 28 years old, 138 Thirtieth street, committed suicide yesterday by turning on the gas in her bedroom.

COAL MEN LACK HARMONY

OBSTACLES RISE IN WAY OF NATIONAL ORGANIZATION.

No Operators from Pennsylvania or West Virginia Attend Meeting of Bituminous Dealers in Chicago — Delegates Say That Employers Can Do Nothing to Improve Their Conditions While Miners Are United and They Are Not.

Obstacles in the way of a national organization of bituminous coal operators are expected to develop this morning when 100 delegates from eleven states meet at the Auditorium hotel for the purpose of planning joint action in labor controversies. At least two of the states which lead in the production of bituminous coal, Pennsylvania and West Virginia, will not be represented at the conference.

The original plan of perfecting immediately a national federation has been abandoned. The coal men present, however, propose to go ahead and lay the ground work for such a body in the expectation that at least 90 per cent of the bituminous coal mine owners of the country can be induced to join it eventually.

"The situation at any rate can be improved," said one of the leading Illinois operators. "We aim to correct some existing faults in our present labor relations. There can be no satisfactory peace between the operators and the United Mine Workers so long as the miners are so well organized and the operators are not organized at all."

Prices Not to Be Fixed.

Denials were made that the convention of operators will attempt to establish any arbitrary coal prices. With the West Virginia and Pennsylvania operators absent it is said, moreover, that this could not be accomplished.

Preliminary to the conference of mine owners this morning a meeting of the labor commissioners and the secretaries of the local associations was held yesterday. Those present were Herman Justi, Illinois; T. W. Davis, Saginaw, Mich.; P. H. Penna, Terra Haute, Ind.; W. H. Zimmerman, Brazil, Ind.; D. C. Kennedy; Bennett Brown, Kansas City; John P. Reese, Albia, Ia.; and C. L. Scroggs, Springfield, Ill.

New Jurisdictional Strike.

Another of the many strikes arising over jurisdictional disputes between building trades unions caused a tieup of work on the new Marshall Field & Co. addition in Wabash avenue. Fifty carpenters struck when contractors allowed building laborers to erect scaffolding. A conference will be held today with a view to adjusting the trouble.

STATE'S ATTORNEY CENSURES GILHOOLEY CASE METHODS.

Declares False Issues Are Raised to Prevent Punishment of Hired Sluggers for Dastardly Assault.

State's Attorney Healy, in his report to the county board of the work of his office for the eleven months previous to Nov. 1, makes sharp criticism of the lawyers for the defense in the Gilhooley case.

"Since Sept. 18 there has been an attempt to secure a jury in the Gilhooley slugger case," the report says. "In the ordinary course of events this case should have been disposed of in a few hours. The introduction of a false issue (capital and labor) has so dignified the defendants as to make prospective jurors believe the issue to be one between capital and labor, with its attendant prejudices, while as a matter of fact it is simply an attempt to punish a lot of hired sluggers for a dastardly and unprovoked assault.

"The absurdity of a court of justice having failed in eight and one-half weeks to obtain a jury to try these hitherto unknown and inconsequential persons indicates the necessity for immediate legal reform in the method of selecting jurors."

The report reviews at length the work of the office and mentions some of the best known of the cases which have been on trial in the Criminal court.

OIL TEAMSTERS THINK AGAIN.

On Further Reflection Drivers Conclude Not to Strike at Once on Standard Company.

Oil wagon drivers last night decided to think twice before calling a strike against the Standard Oil company. The fact that the company officials had not been softened by the union's economic diet formula of $1.97 a day caused some feeling at the meeting. But when the treasurer of the union reported the funds on hand to be less than $1,000 the men showed less disposition to start a fight.

"It would not be fair to our other employers," explained Business Agent James Duffy, "to call a strike on account of the attitude of the Standard Oil company."

A committee was appointed to present the $1.97 table in turn to the Paragon, Keystone, Crew-Levick, Merchants', and Republic Oil companies. These firms employ only thirty men, while the Standard employs seventy.

G. A. R. Committee Inspects Home.

Bloomington, Ill., Nov. 21.—[Special.]—Headed by Department Commander Gen. John C. Smith of Chicago the congressional committee of the Grand Army of the Republic today completed the annual inspection of the Soldiers' Orphans' home and will make a report to the governor. A remembrance to provide Christmas toys for the children was left by the committee.

Let Your Stomach Have Its Own Way.

Do Not Try to Drive and Force It to Work When It Is Not Able or You Will Suffer All the More.

You cannot treat your stomach as some men treat a balky horse; force, drive or even starve it into doing work at which it rebels. The stomach is a patient and faithful servant and will stand much abuse and ill-treatment before it "balks"—but when it does you had better go slow with it and not attempt to make it work. Some people have the mistaken idea that they can make their stomachs work by starving themselves. They might cure the stomach that way, but it would take so long that they would have no use for a stomach when they got through. The sensible way out of the difficulty is to let the stomach rest if it wants to and employ a substitute to do its work.

Stuart's Dyspepsia Tablets will do the work of your stomach for you and digest your food just as your stomach used to when it was well. You can prove this by putting your food in a glass jar with one of the tablets and sufficient water and you will see the food digested in just the same time as the digestive fluids of the stomach would do it. That will satisfy your mind. Now, to satisfy both your mind and body take one of Stuart's Dyspepsia Tablets after eating—eat all and what you want—and you will feel in your mind that your food is being digested because you will feel no disturbance or weight in your stomach; in fact, you will forget all about having a stomach, just as you did when you were a healthy boy or girl.

Stuart's Dyspepsia Tablets act in a natural way because they contain only the natural elements of the gastric juices and other digestive fluids of the stomach. It makes no difference what condition the stomach is in, they go right ahead of their own accord and do their work. They know their business and surrounding conditions do not influence them in the least. They thus relieve the weak stomach of all its burdens and give it its much needed rest and permit it to become strong and healthy.

Stuart's Dyspepsia Tablets are for sale by all druggists at 50 cents a box. They are so well known and their popularity is so great that a druggist would as soon think of being out of alcohol or quinine as of them. In fact, physicians are prescribing them all over the land, and if your own doctor is real honest with you, he will tell you frankly that there is nothing on earth so good for dyspepsia as Stuart's Dyspepsia Tablets.

MARKET UNMOVED BY MONEY FLURRY

Bulls Rule Wall Street and Nearly All Stocks Show Upward Tendency.

BANK INFLUENCE IS NIL.

Speculative Pool Has Proven Impervious to Financial and Scandalous Assaults.

(Continued from first page.)

Extraordinary election frauds were discovered. Ballot boxes were found in back yards and floating in the river. There was a vast amount of confusion and no man felt safe in paying a bet or in making a reliable estimate on the political outcome.

Yet in spite of all this and in the face of Mr. Hearst's possible election by the action of the courts the prices of all important stocks, including those of local transit and gas companies were not affected materially. If Hearst should win today and be installed in the city hall tomorrow it seems likely that the bugaboo of a smash in the stock market on his account could be dismissed from serious consideration.

He is not making any too good progress in his contest, but that fact does not boost prices either. Reconsideration of the tally sheets has benefited Hearst by only a few paltry hundreds. If he succeeds in obtaining an actual recount of all the 600,000 ballots cast in New York he by chance may receive an accidental benefit sufficiently in excess of that of his opponent to elect him. A plurality of 4,000 in a toal vote of 600,000 is so small a margin that a minute percentage of mistakes for or against either candidate easily would settle the question.

Manipulators Strongly Intrenched.

Several years ago if such a political uncertainty were hanging over the city the stock market instantly would reflect the condition and would remain feverish until the ballots actually were counted. So strong have the pools and the wielders of many millions become in their ability to back up any stock in which they are interested that doubt has been dismissed entirely as a factor in the stock market. They are not discussing it seriously, refuse to make any bets on the outcome, and seem to have little if any real interest in the success or failure either of Hearst or McClellan.

A majority of the Wall street people are opposed to Hearst, but the object lesson of a small market buttressed against such a thing as call money at 25 per cent has taught the street that the same influences surely will be able to withstand such little things as a mere change of executives at the city hall.

Furthermore, there has been a genuine change of sentiment regarding Mr. Hearst and his motives. Moneyed interests are not for him, as a matter of course, but they are not afraid of him, as they were a couple of months ago, and so it happens that if he should be successful in his contest, which does not seem altogether likely just now, his inauguration as mayor would not produce any evil effects, nor would it reduce prices to any appreciable extent.

Insurance Expose Harmless.

Quite as curious an instance of the unusual strength of the stock market is its ability to prevent a downward tendency on account of the astounding revelations which continue to grow in interest day by day in the insurance investigation. Senators Platt and Depew, Gov. Odell, Harriman, Alexander, Hyde, McCurdy, McCall and dozens of others, who have been more or less powers in the street, either politically or financially, have been dragged into this investigation by the heels.

The dangerous and criminal misuse of the funds of the policy holders clearly have been proved. Tom Platt has testified to the annual contribution from one company of $10,000 for the state campaign alone. Evidence has been piled up that the state insurance department is rotten to the core. There is every reason to believe that half a dozen of the other big insurance companies are in the same leaky boat with those which have been under investigation by Mr. Hughes and his associates.

Similarly with political influence the stock market half a dozen years ago would have been broken to pieces under revelations affecting to such a degree the integrity and financial stability of so many of its leading lights. The securities in which the men connected with the insurance scandal are heavily interested are just as strong on the list and the dissipation of millions in a criminal fashion by unscrupulous men does not seem to disturb the serenity of Wall street in the slightest degree.

Either the stock market honestly reflects today the extravagant prosperity of the country or else it is held up by a powerful money clique the extent and strength of which even Wall street itself does not yet fully comprehend.

HELD TO THE GRAND JURY IN ARMOUR BLACKMAIL CASE

Defendants Waive Preliminary Examination and Bonds Fixed at $1,000 for Cole and $2,000 for McSwain.

Waiving their rights to a preliminary examination, Wilbur Cole and William S. McSwain, arrested last Thursday and accused of attempting to blackmail J. Ogden Armour, were held to the grand jury yesterday. Cole's bail was fixed at $1,000, while McSwain, against whom there is the additional charge of attempting to extort money by threats, was held in $2,000 bonds.

The two prisoners were not represented by attorneys in court, and the announcement that the examination was waived was made by Moritz Rosenthal, counsel for Armour, who entrapped the men in his room at the Auditorium Annex. He stated that they had agreed upon this, and Justice Prindiville merely fixed the amount of the bonds. The prisoners then were taken to the bureau of identification so that their pictures might be taken, and were afterwards taken back to the county jail.

Thomas Johnson, former fire attorney, threatened to withdraw as counsel for the two men because they had refused him their confidence. They have refused to confer with attorneys, but have been visited frequently by detectives sent by the Armour company.

Regarding a story that the Armour company and detectives had "framed up" the alleged attempt at blackmail and had wined and dined Cole and McSwain in Portland and furnished them transportation to Chicago, Attorney Rosenthal said:

"That is purely imaginary. At the proper time State's Attorney Healy will be furnished with all the evidence that we have, and the case will be tried the same as any other criminal case."

TAFT ARRIVES, TALKED OUT.

Secretary of War Comes from St. Louis and Will Leave for Washington Today.

Secretary of War Taft arrived in Chicago last night from Kansas City, the guest of President S. M. Felton of the Chicago and Alton railroad. He leaves for Washington this morning. At the depot he protested that he was "talked out."

"I'll bet my speech at St. Louis would make a full octavo volume," he said with a laugh. "Blest if I have another word left."

"How about this sea level rumpus?" he was asked.

"O, well, I guess that will keep," he replied. "People in Washington would 'view with alarm' any advance utterances of mine on that matter."

LEMAIRE
PARIS

Opera and Field Glasses
The Best in the World
Used in the United States Army and Navy
Beware of worthless imitations
For sale by all responsible dealers.

REVELL & CO.

NOW ON SALE

Harpootlian & Co.'s

(54 Union Square, New York)

Entire Stock of

Oriental Rugs

At 50c on the $1.00.

COME TO-DAY

Extra Salesmen—Extra Porters.

We will be able to give our customers better attention to-day, as we will have a larger force of salesmen and porters to sell and handle the Rugs.

Terms of sale—Cash. No Rug can be returned or exchanged.

REVELL & CO., Cor. Wabash-av. and Adams-st.

Spaulding & Co.

PARIS 26 Ave de l'Opera | Goldsmiths Silversmiths and Jewelers | CHICAGO Jackson Blvd cor State St

Cut Glass

The value of *Cut Glass*, be it either the "*Rock Crystal*" school or the *American* facetted style, lies not only in its design and workmanship, but also in the purity of the glass itself and the method of finishing. Whichever style of glass customers prefer they may purchase here with the knowledge that all the necessary qualifications are safe guarded to them.

Every piece of cut glass offered by *Spaulding & Co.* is exclusive and will not be found elsewhere in Chicago. The prices will bear comparison with those on goods of equal merit offered anywhere in the country.

The range in prices is here indicated—

Vases
Rock Crystal . . $3 to $150
American . . $6 upwards

Comports
Rock Crystal . . $3 to $75
American . . $3 upwards

Decanters
Rock Crystal . . $15 to $100
American . . $8 upwards

Baskets
Rock Crystal . . $7.50 to $100
American . . $5 upwards

Bon-Bon Dishes
Rock Crystal . $4 upwards
American . . $3 upwards

Candlesticks
Rock Crystal . $7 to $125 Pair
American . $10 Pair upwards

Fruit or Salad Bowls from $20

Whiskey Sets from $20

Pitchers $12 upwards

Punch Bowls $40 upwards

Table Glasses in complete sets or in single dozens

Our new Suggestion Book also Petit Calendar for 1906, will be mailed upon request.

Jackson Boulevard and State Street

27 SHOPPING DAYS BEFORE CHRISTMAS

SHAYNE'S FURS

The Most Acceptable of all Gifts

The following prices are interesting—Fit, Finish Quality and Workmanship Guaranteed:

BROWN EFFECTS:

Blended Sable Neckpieces	$40.00	Muff to Match, $75.00
Blended Kolinski Neckpieces	$16.50	Muff to Match, $25.00
Blended Japanese Mink Neckpieces	$ 6.50	Muff to Match, $12.50
Blended Russian Squirrel Neckpieces	$12.50	Muff to Match, $22.50
Sable Squirrel Neckpieces	$ 8.00	Muff to Match, $12.50
Sable and Isabella Fox Neckpieces	$15.00	Muff to Match, $16.50
Natural Beaver Neckpieces	$ 7.50	Muff to Match, $12.50
Natural Otter Neckpieces	$ 7.50	Muff to Match, $18.00
Natural Mink Neckpieces	$10.00	Muff to Match, $30.00
Natural Russian Sable, various designs	$50.00 per pelt	

GRAY EFFECTS:

Chinchilla Neckpieces	$25.00	Muff to Match, $50.00
Blue Lynx Neckpieces	$20.00	Muff to Match, $20.00
Celestial Blue Fox Neckpieces	$30.00	Muff to Match, $30.00
Natural Squirrel Neckpieces	$ 5.00	Muff to Match, $ 7.50
Gray Krimmer Lamb Neckpieces	$ 5.00	Muff to Match, $10.00

BLACK EFFECTS:

Black Lynx Neckpieces	$25.00	Muff to Match, $25.00
Sealskin Neckpieces	$35.00	Muff to Match, $50.00
Persian Lamb Neckpieces	$12.50	Muff to Match, $18.00
Black Marten Neckpieces	$ 4.50	Muff to Match, $12.00
Seal Dyed Otter Neckpieces	$ 7.50	Muff to Match, $25.00

WHITE EFFECTS:

Genuine Royal Ermine Neckpieces	$35.00	Muff to Match, $65.00
White Fox Neckpieces	$30.00	Muff to Match, $30.00

If You Cannot Call, Send for Catalogue

JOHN T. SHAYNE & Co.
187-189 State Street

A *Showing of* *Winter Millinery Modes*

Illustrating the recent styles in Fur and Fur Trimmed Hats Satin, Felt, and Velvet Hats. Flower, Foliage and Feather Hats.

Including pattern hats from the leading designers and the creations of our own workrooms.

Today, Tomorrow & Friday
Nov. 22, 23 and 24

Marshall Field & Company

THE HUB
HENRY C. LYTTON Pres

The Richest Overcoats The World Has Ever Produced

THE smartest dressers in Chicago—men with money to spend and who want the best in everything they wear—are requested to examine critically our display of aristocratic winter overcoats which range in price from $40 to $60.

They will learn something that many of them do not seem to know now—namely, that these garments are equal IN EVERY DETAIL to those made by the most exclusive custom-tailors at $70 to $95.

They are richly lined with finest silks and the workmanship is all furnished by the most skilful craftsmen in America.

Styles—Surtouts, Paletots and Box designs

Most of these overcoats are the work of the "Atterbury System," makers of the best and most refined clothes produced in this country.

THE HUB
HENRY C. LYTTON Pres

Talking Machines	$10.00 up
Record Cabinets	10.00 up
Violins	1.50 up
Guitars	2.50 up
Mandolins	1.98 up
Banjos	2.50 up

Anything in Musical Instruments

at prices that will surprise you.
Any of the above sold on payments to suit.

Record Rooms on Ground Floor.

THE RUDOLPH WURLITZER CO.
208 & 300 Wabash-av.

Cut This Ad. Out

Mail it to us with your name and address—we'll mail you our C.T. "Pamphlet of Whys"

IMPORTED QUADRUPLE COATED ENAMELED — The Ware That Wears — STRANSKY STEEL WARE

Madame Lemcke, the famous cooking school expert, says:—"The *same* STRANSKY Ware Utensils, bought *12 years ago*, are *still in use* in my Cooking School Kitchen."

Insist on Getting Stransky-Ware
There is No—"Just as Good"
STRANSKY & Co. NEW YORK

THE BEST BARGAINS in New and Second Hand AUTOMOBILES SEE WANT AD PAGES

INSPECTORS MOVE; RUMOR AS TO HUNT

Chief Collins Shakes Up Heads of His Department for "Good of Service."

NO CHANGE IN HYDE PARK

Superintendent Denies That Veteran Is Slated for an Early "Resignation."

"The good of the service" brought about the transfer of four of the five police inspectors of Chicago yesterday. Following this action there was a general report that another order in the near future would result in the retirement of the fifth—Inspector Nicholas Hunt of Hyde Park. But late at night Chief Collins specifically and emphatically denied this rumor.

In the shakeup, which is the most important in many respects that has occurred in a decade, the following officials were transferred:

PATRICK J. LAVIN, Harrison street to East Chicago avenue.

JOHN WHEELER, Desplaines street to Harrison street.

JOHN L. REVERE, West Chicago avenue to Desplaines street.

GEORGE M. SHIPPY, East Chicago avenue to West Chicago avenue.

Each commander exercised supervision over all the stations in the section of the city in which the headquarters were located, and the effects of the transfers will be far reaching in political as well as police work. That overactivity in the former at the expense of the latter is responsible in part for the order is probable in the case of several of the men.

One result of the shift is expected to be a more thorough enforcement of the 1 o'clock saloon closing law. The saloonkeepers last night were in general alarm over the chief's action.

Shippy's Removal No Surprise.

Although intimations of a general shifting of the commanders had been made several times, they had been denied by Chief Collins and Mayor Dunne. The removal of Inspector Shippy to a locality less important from a political standpoint had been discussed frequently and many demands for the transfer are said to have been made by adherents of the mayor.

After the retirement of Inspector A. F. Campbell from the command about two years ago, said to have been forced by James A. Gosh, then the political dictator of the district, Inspector Shippy was assigned to the post and is declared to have become quickly an important factor in the Quinn machine. His activity in politics and alleged affiliation with William Quinn, brother of the former city sealer, aroused the wrath of other leaders and his removal was demanded. His transfer caused little surprise in the territory.

Case of Inspector Lavin.

The actions of the police in the arrest of Cole and McSwain, charged with attempting to blackmail Armour & Co., is believed to have influenced the chief in the shifting of Inspector Lavin, although his transfer from the post had been previously intimated. Although the men were arrested by the police inspector and a detective detailed from the chief's office, they were taken to a station miles away and were not booked for two days.

Property that should have been retained by the police department is said to have been turned over to the representatives of the packing firm and the chief was not acquainted with the details of the affair until the men were in the county jail. Inspectors Shippy and Lavin are considered the only men disciplined by the transfer, as the others are assigned to more important and desirable locations.

Inspector John Wheeler was disposed to dislike his transfer and protested vigorously against it to Chief Collins. He declared that all but a few months of his twenty-eight years on the department had been spent on the west side and that he did not desire the distinction of effecting reforms in a section with which he was not familiar. After a short talk with the chief he was mollified and a few hours later transferred his private effects to the Harrison street station.

Inspector Revere, who assumes command of the district vacated by Wheeler, is one of the most energetic of the officials and is familiar with the division, having served as detective, lieutenant, and captain in the station where he now commands. The "cleaning up" of the Lake street levee district is one of the tasks now imposed upon him.

The West Chicago avenue section, to which Inspector Shippy has been relegated, is prolific in brawls and minor offenses, but activity rather than detective ability is expected of its commander.

Toning Up Was Needed.

"It is for the good of the department and the public," said the chief. "I have no comments to make on the men or their work. A toning up of this kind is beneficial to any work and to the men themselves. There may be other general orders to follow and there may not; they will come as necessity dictates. I will say that I have had this change in mind for months. I have gone about at nights in my buggy and afoot, and what I have seen has influenced this. No man can be so thoroughly acquainted with a district that he understands all that is occurring there. When he begins to think so it is time he was moved about.

"As to Inspector Hunt, I will say that he and Assistant Chief Schuettler are the two most efficient men in handling strikes we have in the department. We need that kind of men. His district is well policed. The inspector still is a young man in physical vigor and vitality. If he has any intention of retiring I have not been made aware of it."

The chief declared good results were expected from the detective sergeants detailed to the various districts of the city. The men will report at stations denoted by the chief and are expected to be on the streets at all hours.

FALLS ON STOVE AND DIES

CHARITY WORKER PERISHES UNSEEN BY BLIND FRIEND.

Aged Mrs. Panette Clark's Body Is Found in Her House at 190 North Curtis Street, the Head Resting on Gas Range and Badly Burned, but Flames Extinguished — Sightless Neighbor Tells of Hearing Scream and Searching in Vain.

A woman 74 years of age died at her home, alone and helpless, Monday evening, her head resting on the heated burner of the gas stove. The body was not discovered until yesterday afternoon.

She was Mrs. Panetta Clark, 190 North Curtis street, a well known charity worker and one of the founders and charter members of the Chicago Commons Women's club. The supposition is that Mrs. Clark, while preparing her supper Monday night, fainted, falling across the stove. Whether death was caused by the severe burns or by asphyxiation is unknown. When Mrs. Peter Gill, 188 North Curtis street, found the body the stove was cold and gas was escaping.

The neighbors are sure that the accident happened Monday evening, rather than some time yesterday, because a Monday evening paper was on the doorstep and Mrs. Clark's bed had not been occupied during the night. Mrs. Anna Nelson, a close friend of Mrs. Clark, and who lives next door, thought she heard a shriek for help from the kitchen Monday evening. Though almost totally blind, Mrs. Nelson groped her way to the Clark house, entered the back door, and, passing within a few feet of the prostrate form, went through each room, calling her friend's name. She got no reply and went back home supposing Mrs. Clark had gone to visit one of her sons, who are William, 250 Marshfield avenue; James, 2069 Jackson boulevard; George M., 1377 North Maplewood avenue; and Charles A., 105 Emerson avenue.

NAME OF CHARITY HIDES TRICK.

Home for Destitute Crippled Children Repudiates Proposed Steinway Hall Entertainment.

The board of managers of the Home for Destitute Crippled Children is aroused over the unauthorized use of the name of that institution in connection with an entertainment which is advertised to be given at Steinway hall Friday evening. Mrs. J. H. Kaufman of the board of managers of the home said yesterday:

"We have learned that tickets have been sold to an entertainment to be given at Steinway hall Friday night under the representation that it is to be given for the benefit of the Home for Destitute Crippled Children. The name of the society supposed to be giving the entertainment is the Fortnightly Literary society. We know of no such society; we have learned that Steinway hall has not been engaged by any organization for Friday night.

"I am authorized to say that no entertainment of any character is to be given for the benefit of the home Friday night."

MILLION DOLLAR HOTEL PLANNED.

Site in Madison Street, East of Clark, Leased for Ninety-nine Years.

J. K. SEBREE WILL BUILD.

Structure to Be Fireproof and at Least Twelve Stories in Height.

A modern hotel to cost $1,000,000 is to be built in Madison street, adjoining the Morrison hotel on the east. It will be erected and conducted by J. K. Sebree, proprietor of the Saratoga hotel, who has just concluded a ninety-nine year lease of the ground to be occupied by it. The ground has a frontage of 67½ feet and a depth of 190½ feet and belongs to the estate of Jacob Rosenberg.

Mr. Sebree is to pay an annual ground rental of $36,000 for the first ten years and $38,000 for the remaining eighty-nine years. Capitalising the latter rental at 4 per cent gives $950,000, which is at the rate of $14,074 a front foot and $70 a square foot. The board of review valuation is $474,045.

Leases Run Three Years.

Four story buildings are on both premises, the building at 110-112 being occupied by Jevne's grocery. The Boston Annex restaurant occupies the ground floor of the building at 114. There are some leases running for three years on the properties, so that building operations will not begin before that time unless arrangements can be made with the tenants. The hotel will be of the highest grade fireproof construction and at least twelve stories high.

This will give to Madison street three modern high grade hotels between La Salle and Dearborn street, the others being the new Brevoort and the building to be erected by the Hannahs on the site of the present Morrison hotel.

The new project does not involve the abandonment of the Saratoga by Mr. Sebree, it being his purpose to continue the management of the latter.

Leasehold and Building Sold.

The leasehold interest and four story building at 570-578 Blue Island avenue and 684-690 Loomis street, with a frontage of 187 feet in Blue Island and 167 feet in Loomis street, has been sold by the estate of Samuel D. Ward to William Rotter of Chicago and Jacob Rotter of Milwaukee, the conveyance giving only a nominal consideration. The ground belongs to the University of Chicago and is under a long term lease at an annual rental of $3,000. E. C. Ware & Co. and H. O. Stone & Co. were the brokers.

The twelve flat building at Indiana avenue and Forty-eighth street has been sold by I. Levinson to Harriet Morton for $80,000.

HORSE KILLS BOY RIDER.

FRIGHTENED ANIMAL DASHES INTO BIG AUTO TRUCK.

Harry Pentak, 15 Years Old, Mounted on Grocer's Beast—It Becomes Unmanageable and Runs Away in Cottage Grove Avenue—As Lad Is Slipping Off He Is Dashed Into Vehicle Driven by Harry F. Stacy — Calls Accident Unavoidable.

A runaway horse, which he was driving, caused the death of Harry Pentak, 15 years old, 3437 Rhodes avenue, yesterday afternoon. The boy was killed instantly when the horse dashed against a large autotruck on Cottage Grove avenue near Twenty-sixth street.

The animal belonged to a grocer near young Pentak's home. At Twenty-sixth street the horse became frightened and the boy lost control. The horse ran south in Cottage Grove avenue. Pentak let the reins fall and grasped the horse's mane for safety, but was slipping from his seat when the animal plunged into a large autotruck driven by Harry F. Stacy, 506 Grand avenue.

Stacy stopped his machine and carried the boy to a drug store. The chauffeur, who is being held by the police pending the result of the inquest, said the accident was unavoidable.

BJORGVIN SINGING SOCIETY WILL CELEBRATE THIS WEEK

New Clubhouse Will Be Dedicated in Connection with Opening of Annual Fall Folkefest.

The Björgvin Singing society next Friday evening will dedicate its new clubhouse at 876 North Artesian avenue. It is a church building remodeled to meet the requirements of a musical organization.

The dedication will be held in connection with the opening of the society's annual fall "folkefest," which will continue until Dec. 3. A feature of the celebration will be the young women in national peasant costume who will give exhibitions of national games and dances, including the "Halling" and the "Springdans." In one part of the hall will be shown a street in the ancient city of Bergen as it appeared at the time the Hanseatic league ruled the commerce of the city.

Beside a varied musical program the society will sing "The Star Spangled Banner" and "Ja, Vi Elsker Dette Landet," the Norwegian national anthem, every evening.

New Bridge to Be Dedicated.

Members of the county board will attend the dedication of a new bridge over the Desplaines river in the township of Wheeling Saturday morning. The bridge is four miles from Desplaines and is one of the latest and was erected jointly by the county and township.

Governor to Talk to Methodists.

Gov. Deneen, Mrs. Deneen, Bishop McDowell, and Bishop Moore will be entertained at the Auditorium hotel tomorrow evening by the Chicago Methodist Social union. The governor will address the union on "Our State Institutions."

The Midgets are Coming With a Wonderful Dragon To Carry all the Children to Santa Claus In Fairyland

If You Want to See This Strange Sight Be at Siegel Cooper & Co's Next Saturday Sure.

No Cleanser Like it—None so Effective

Clean, Sweet Clothes, with Least Labor.

Absolutely Pure—Every Atom Cleanses

Beautiful Christmas presents can be had for the exchange of American Family Soap wrappers, such as chinaware—cut glass—lace curtains—Rogers' silverware, candle sticks—lamps—umbrellas—carving sets—pocket books—vases—jardinieres—imported steins—sanitary rugs—toys—and many other valuable premiums. Bring your wrappers now to our premium store, 260 North Water Street.

THE MUTUAL BANK — STOCK HOLDERS DEPOSITORS — SHARE PROFITS EQUALLY — CHICAGO

3% and Equal Profit Sharing With Savings Depositors

After the usual guaranteed 3% interest is paid to savings depositors, and 5% to stockholders, the remaining profits are divided equally—one-half to savings depositors and one-half to stockholders.

The Mutual Bank is the only one in Chicago to share its profits with savings depositors equally.

Deposits in any amount from $1 upward are invited, and if made on or before the 5th of a month interest will be paid from the 1st. Deposits made in January or July on or before the 10th will draw interest from the 1st.

Booklet sent on request. Open every week day from 10 a. m. to 6 p. m.

BANKING BY MAIL

Those unable to visit the bank in person may open their accounts and transact all their banking business with the institution by mail.

The advantage is two-fold—the strictest privacy is assured and no time is required from one's daily occupation either in making deposits or withdrawals.

Both Savings and Checking accounts may be opened, for which suitable blanks and envelopes will be furnished on request.

DEPARTMENTS

SAVINGS. CHECKING. REAL ESTATE LOANS. DRAFTS. FOREIGN EXCHANGE. A Special Department for Women.

OFFICERS

Lawrence Heyworth, Pres. Edgar P. Olson, 2nd Vice-Pres. and Cashier. F. H. Gansbergen, Secretary.

DIRECTORS

Otto Young, Chairman
Andrew McLeish, Carson, Pirie, Scott — A. L. Thomas, President Lord & Thomas
Jno. J. Mitchell — Jas. O. Heyworth, R. E. Contractor
Fred. Mandel, Secretary and Treasurer Mandel Brothers — Gerald Pierce, Business Manager Chicago Record-Herald
W. G. Thorne, Vice Pres. and Manager Montgomery Ward & Co. — F. H. Gansbergen, Attorney
Lawrence Heyworth, President

THE MUTUAL BANK

(Chartered by the State of Illinois)

Capital Stock $250,000 Surplus $50,000

Heyworth Building Cor. Madison St. and Wabash Ave. (2d floor) CHICAGO, ILL.

MOST AWFUL SKIN HUMOR

Covering Entire Body. Shed Dustpanful Scales Nightly. Skin Cracked Open. Suffering Dreadful. Doctors Fail. Prayed for Death. Sister says, "Won't give up. Try Cuticura." Eureka! Instant Relief. In 6 Weeks Completely

CURED BY CUTICURA

I have been afflicted for twenty years with an obstinate skin disease, called by some M. D's. Psoriasis, and others Leprosy, commencing on my scalp; and in spite of all I could do, with the help of the most skilful doctors, it slowly but surely extended until a year ago this winter it covered my entire person in the form of dry scales. For the last three years I have been unable to do any labor, and suffering intensely all the time. Every morning there would be nearly a dustpanful of scales taken from the sheet on my bed, some of them half as large as the envelope containing this letter. In the latter part of winter my skin commenced cracking open. I tried everything, almost, that could be thought of, without any relief. The 12th of June I started West, in hopes I could reach the Hot Springs. I reached Detroit and was so low I thought I should have to go to the hospital, but finally got as far as Lansing, Mich., where I had a sister living. One Dr.—— treated me about two weeks, but did me no good. All thought I had but a short time to live. I earnestly prayed to die. Cracked through the skin all over my back, across my ribs, arms, hands, limbs; feet badly swollen; toe-nails came off; finger-nails dead and hard as a bone; hair dead, dry, and lifeless as old straw. O my God! how I did suffer.

My sister, Mrs. E. H. Davis, had a small part of a box of Cuticura in the house. She wouldn't give up; said, "We will try Cuticura." Some was applied on one hand and arm. Eureka! there was relief; stopped the terrible burning sensation from the word go. They immediately got Cuticura Resolvent, Ointment, and Soap. I commenced by taking one tablespoonful of Cuticura Resolvent three times a day after meals; had a bath once a day, water about blood heat; used Cuticura Soap freely; applied Cuticura Ointment morning and evening. Result, I returned to my home in just six weeks from the time I left, and my skin as smooth as this sheet of paper.

(signed) HIRAM E. CARPENTER.
Henderson, Jefferson Co., N. Y.

We hereby certify that we are acquainted with the aforesaid Hiram E. Carpenter, and know his condition to have been as stated. We believe his statement to be true in every particular. (signed) L. B. Simmons & Son, Merchants; G. A. Thompson, Merchant; A. A. Davis; Millard E. Joiner, Merchant; John Carpenter; A. M. Lefingwell, Attorney and Counselor-at-Law, all of Henderson, N. Y.

The above testimonial was written January 29, 1898. Under date of March 20, 1905, Mr. Carpenter writes to say that he has never suffered from psoriasis since he was cured by the Cuticura Remedies, twenty-five years ago.

For Habitual and Obstinate Constipation.

APENTA

The Best Natural Purgative Water

ORDINARY DOSE, A Wineglassful Before Breakfast.

The good effects of Apenta Water are maintained by smaller and steadily diminishing doses, repeated for successive days.

ALSO

SPARKLING APENTA,

IN SPLITS ONLY,

NATURAL APENTA CARBONATED,

A Refreshing and Pleasant Aperient for Morning Use.

DRINK WHILE EFFERVESCENT.

Sole Exporters: THE APOLLINARIS CO., Ld., London.

Smith & Mabley

B'way, bet. 56 & 57 Sts. NEW YORK.

Exclusive Agents. 1906 Mercedes. Panhard. Manufacturer of S. & M. Simplex. Renault.

Members Ass'n Licensed Automobile Manuf'tu'rs.

A Sweet Breath

is what all should have, and it can be ensured by the judicious use of Beecham's Pills. A sweet breath denotes that everything is well, so at the slightest indication of the digestive organs not working properly, do not forget to take

Beecham's Pills

Sold Everywhere. In boxes 10c. and 25c.

ADVERTISE IN THE TRIBUNE.

We've overhauled our winter underwear, and found too many similar styles.

Some we're going to cut out, and so have cut from 25c to $2.50 a garment off their prices.

Many sorts of materials—balbriggan, merino, linen mesh, natural wool, silk, and silk and wool.

Not all sizes in all; only extra big sizes in some; while more legs than arms can be covered in quite a few.

Now 75c to $5 a garment.

F. M. ATWOOD
Rogers, Peet & Co. Clothing, Hats and Furnishings.
Cor. Clark & Madison Sts.

You can't get away from him—Winter's on the run.

Won't catch us unprepared, we're armed for the fray with many sorts of winter overcoats.

You've only to determine which of the different styles suit you best.

Regular knee lengths, $16 to $65.

Extra long coats, $18 to $88.

Skirted paddocks, $30 to $48.

Belted "Tourists," $22 to $32.

F. M. ATWOOD
Rogers, Peet & Co. Clothing, Hats and Furnishings.
Cor. Clark & Madison Sts.

Received the Grand Prize, highest award over all Champagne at St. Louis World's Fair. With this expert evidence, why buy foreign makes. Cook's Imperial is one-half the price because there is no duty or ship freight to pay.

SERVED EVERYWHERE
AMERICAN WINE CO., ST. LOUIS

CASH REGISTER BARGAINS.

Don't Buy Until You Call and Look at Our Line.

Lowest Prices in the City. Easy Monthly Payments.

AMERICAN SECOND-HAND CASH REGISTER CO., 238 E. MADISON-ST.

ADVERTISE... ...IN THE TRIBUNE

RIDDLE TESTIMONY ALL HEARD.

Case Goes to Jury Today—City Says Attorney Did Little to Earn Fee Claimed.

The closing testimony, given yesterday by Col. Francis A. Riddle's $25,000 suit against the city, was that he was anything but zealous in the performance of the "services" for which he is seeking pay.

Former Corporation Counsel Monroe, who is said to have engaged Col. Riddle to act as special counsel in the Weir-McKechney case, testified that the attorney "told stories" and left all detailed legal work to the city Assistant Corporation Counsel Clarke and Mr. Riddle had taken no part in the preparation or correction of the briefs.

The case will be argued this morning and probably will go to the jury, in Judge Windes' court, in the afternoon.

Final Decree on Packing Failure.

A final deficiency decree has been entered by Judge Mack in the Circuit court for $5,810,196 against the officers of the Consolidated Packing companies, and in favor of the Illinois Trust and Savings bank, as trustee. The litigation is based on foreclosure proceedings brought by holders of bonds in the Consolidated Packing companies, a corporation which went into the hands of a receiver three years ago.

Faster Time Between Chicago and the East.

Commencing Sunday, Nov. 19, train No. 6 "The Royal Blue Limited"—on the Baltimore and Ohio railroad, will leave Chicago at 5:30 p. m., instead of 3:30 p. m., and arrive in Pittsburg at 6:25 a. m., Washington at 4:40 p. m., Baltimore 5:50 p. m., Philadelphia 8:19 p. m., New York 10:40 p. m., the same time as the old schedule, thus reducing the time one hour and thirty minutes. No excess fare will be charged on this fast limited train. All other trains will arrive and depart as formerly. Stopover is allowed at Washington, Baltimore, and Philadelphia, not to exceed ten days at each place, on all first class through tickets.

The Tribune.

FOUNDED JUNE 10, 1847.

ENTERED AT CHICAGO (ILL.) POSTOFFICE AS SECOND CLASS MAIL MATTER.

TERMS OF SUBSCRIPTION.

BY MAIL IN ADVANCE.

Postage paid in the United States (outside of Chicago city limits) and in Canada and Mexico.

Daily, without Sunday, one year	$4.00
Daily, without Sunday, six months	2.00
Daily, without Sunday, three months	1.75
Daily, without Sunday, two months	1.00
Daily, without Sunday, one month	.50
Daily, with Sunday, one year	6.50
Daily, with Sunday, six months	3.25
Daily, with Sunday, three months	1.00
Sunday issue, one year	2.50
Daily, with Sunday, one month	.75
Sunday issue, one month	.25

Give postoffice address in full, including county and state.

Remit by express, money order, draft, or in registered letter, at our risk, to Tribune company, publishers.

BY CARRIER IN THE CITY.

Daily, single copy	2 cents
Sunday, single copy	5 cents
Daily, per week	12 cents
Daily and Sunday, per week	17 cents
Daily, per month	50 cents
Daily and Sunday, per month	75 cents
Chicago Daily Tribune	Six days a week
Chicago Sunday Tribune	Every Sunday

CHICAGO—TRIBUNE BUILDING.
NEW YORK—1084 WORLD BUILDING.
WASHINGTON—40 WYATT BUILDING.

Persons wishing to take "The Tribune" by carrier may order it by postal card or telephone—Central 100. When delivery is irregular make complaint.

DOMESTIC POSTAGE—Twelve or 14 pages, 1 cent; 16 to 24 pages, 2 cents; 28 to 40 pages, 3 cents; 44 to 56 pages, 4 cents; 58 to 70 pages, 5 cents; 72 to 84 pages, 6 cents.

FOREIGN POSTAGE—Twelve or 14 pages, 2 cents; 16 pages, 3 cents; 24 pages, 4 cents; 32 pages, 5 cents; 40 pages, 6 cents; 44 to 48 pages, 7 cents; 52 to 56 pages, 8 cents; 60 to 68 pages, 9 cents; 70 to 78 pages, 10 cents; 80 to 88 pages, 11 cents.

Note—The laws of the postoffice department are strict, and newspapers insufficiently prepaid cannot be forwarded.

LARGEST 2 CENT MORNING CIRCULATION IN THE WORLD.

WEDNESDAY, NOVEMBER 22, 1905.

GROWTH OF FRATERNAL INSURANCE.

The insurance scandals in New York are causing many men who but for them would have taken out policies in old line companies to join fraternal insurance organizations. This is shown by the rapid growth those organizations are enjoying and by the shrinkage that has simultaneously taken place in the business of some of the old line companies, and especially of those that have been hit by the investigators.

The circumstance is a regrettable one. Extravagant and corrupt as the management of some of the old line companies has been, the fact remains that old line insurance is, in the long run, much superior to fraternal insurance. Most of the abuses which have developed in the old line companies have been due to the deferred dividends system. This system has tempted and enabled faithless officials to pay themselves exorbitant salaries, to debauch legislatures, and to accumulate enormous reserves with which they have speculated in Wall street to the enrichment of syndicates to which they belonged. Insurers who have not been beguiled into taking out so-called "participating" policies, but have bought only straight insurance, have usually got a fairer return upon their money than they could have got elsewhere.

It is asserted that the old line companies charge more for straight insurance than they are justified in doing by actuarial statistics. This is true, but on the other hand the fraternal societies do something worse. They always start in by charging less than actuarial statistics require, the consequence of which is that the time invariably comes when they have to raise their rates or go down. The adoption of either alternative is disastrous to the older members. The one makes them pay most for their insurance in their advanced years, when they are able to pay least. The other leaves them without any insurance.

The American people have lost more proportionately by putting their money into fraternal insurance organizations whose rate systems were without scientific foundation than they have by putting it into old line insurance. The principles on which old line insurance is based are sound. The solvency of the big companies is beyond question. All that is needed to make the old line companies of this country as good institutions to insure in as any in the world is to correct the abuses that have crept into them. Before fraternal insurance can be made safe and desirable the principles on which it is based must be changed, and when that is done fraternal insurance will of necessity cost as much as any other.

ENORMOUS COLLEGE BEQUESTS.

Through the death of Stephen N. Salisbury of Worcester, Mass., Harvard university and other eastern schools will be the richer by nearly $20,000,000. A short while ago Mr. Rockefeller gave $10,000,000 to the cause of general education. Scarcely a week passes without the news of a large bequest to some university or college. The amount of money that is poured into the coffers of education in this country must be a marvel to countries where individual fortunes do not grow to such phenomenal figures as here.

Admitting that all the money that has so far been spent upon educational advancement has been well spent, is it not time for the fortune disbursing millionaires to pause and ponder before they decide to build, endow, or extend any more universities? The cause of education is a noble and practical one. Upon the developed intelligence of a country's people depend the country's virtue, its character, and its life. But educational institutions of the higher sort now dot this land as temples dot India. They are numerous and they are complete. They stand as fortresses against national ignorance, but they do not touch or affect directly the masses, and it is the masses who need help most of all. To help a young man who is ambitious for a college education, to help advance research and scholarship, are praiseworthy efforts, but by consecrating a great fortune to the use of higher education the millionaire deprives himself of the privilege of using his money in fields of more urgent and even better philanthropy, and takes from the people who really need help the means of succor and hope.

If the man with $20,000,000 to give away would stop and consider the needs of "the least of these" he would quickly see how much more good he could do by helping them than by increasing the higher educational facilities of the land. One need not go far to find the needy. The infant child of the city poor, the mother of the tenement, the children of the street, the helpless aged, the victims of an incurable malady, all of these are to be found in all of our large cities, and they are the ones who most need help. They need it in order to live and grow up in a way to be able to get some joy from life and to be some credit to their country. By striving to help them, by building model tenements, providing their occupants with pure food, founding maternity and other hospitals, and in other ways making life less harsh and forbidding for the unfortunate, the philanthropically inclined millionaire will add more to the total usefulness of the world with his millions than by giving a thousand young men the right to write B. A. after their names.

The fortunes that have gone to colleges are not to be decried. Neither is the prevalence of college education. But the propriety of a man possessing a score of millions, to which the masses have contributed, binding his fortune upon his death to uses which do not touch the masses, is something that may well be questioned on other grounds than those of expediency.

SHARE THE CONTINGENT PROFITS.

No agreement has been reached as to the percentage of gross earnings the Chicago City Street railway company should pay in return for an extension of its privileges. Its representatives have stated the rates of compensation that seem fair to them. The local transportation committee, like most Chicagoans, looks on the rates as too low.

In the opinion of Bion J. Arnold, the adviser of the committee, a capable engineer who has given the subject much study, the company cannot afford to give a larger share of the gross earnings than it has offered—assuming $25,000,000 to be the value of its existing franchises—unless one or more of three things should happen. If the gross earnings should exceed his estimate, if the operating expenses should fall below the 60 per cent of gross earnings assumed by him, or if the company should be able to borrow at less than 5 per cent the large amount of money required for reconstruction, extension, and new equipment, it would be able to pay a larger sum to the city. It is more than likely that at least one of the three contingencies will happen. The gross earnings of an improved service will be apt to outrun the estimates. When the system is all electrified economic management should bring operating expenses down to about 55 per cent.

Why should not the traction company be willing to divide with the city whatever gains may accrue from any of the three sources or all of them? It would not be politic for the city to claim all that would be gained by a reduction in operating expenses, for then there would be no incentive for the management to strive to lower them. If the city were given a share it would participate in the inevitable economies of careful administration.

Unwillingness on the part of those who control the south side company to make an arrangement of this kind will be an indication that they anticipate greater profits than those which have been estimated and that they wish the stockholders to have the exclusive enjoyment of them. If they believe in a "square deal" they will consent to a division of contingent profits with the city.

"GENTLEMEN'S AGREEMENT" IN FOOTBALL.

Opponents of football as it is played at American colleges have reason to hope that President Roosevelt's influence exerted in the interests of a clean game will result in suppressing some of the roughness which now mars it as a college sport. Certainly it will be a novelty for the president to meet defeat in such a matter. It is hardly probable, however, that any marked change will follow Mr. Roosevelt's suggestion for a "gentlemen's agreement" among college authorities and students.

Mr. Roosevelt suggests that the colleges between which games are played should adopt and enforce a uniform set of rules and regulations with a view to eliminate foul playing and brutality. The efficacy of the rules proposed by the president all depend upon the establishment and maintenance of the "gentlemen's agreement." One rule provides for the permanent removal from the game not only of the brutal player but of all who are not bona fide students or amateurs. This rule rigorously enforced in the larger colleges would beyond question do much to place college football on a more desirable plane than it now occupies, but with its enforcement dependent upon a "gentlemen's agreement" its power in practice is doubtful.

With the present athletic system in force in the large colleges a pact of the kind suggested probably would never be kept, because its spirit means the practical disruption of many big teams. College authorities have yet to show that they have the courage and will to resist the demands of the student body and alumni for a winning team, no matter what the cost. Under their acquiescence the game has degenerated into its present status of a public exhibition by experts rather than a college sport. Little or no effort has been made by college presidents to control athletic managers, and it is the system that the managers have inaugurated that has brought the professional player and with him the style of play which produces brutality and gives opportunities for foul play. A "gentlemen's agreement" and a few new rules will never cure these evils. The remedy must be found deeper. The style of the game must be altered and the principles of college athletics must experience a complete regeneration. To effect this means a complete revolution of the system under which the game is played and the adoption of one which does not conduce to professionalism and its attendant evils.

SHALL CITY COLLECT GARBAGE?

The finance committee of the council is divided over the question of garbage collection. The majority wishes to turn over to a contractor the collection as well as the reduction of garbage. The minority wishes to turn over the reduction only and to have the collection carried out directly by the city through its own employés and teams. Mr. Fox, the garbage and street cleaning expert, and his superior, the commissioner of public works, are strongly in favor of the position of the minority.

The precise grounds on which the majority bases its preference are not made public, because of the secrecy of the meetings of the finance committee—a secrecy which, whatever its appropriateness in regard to other subjects, is scarcely befitting this subject. The advantages of the direct plan of collection are set forth in a printed report reciting the methods employed in other cities and giving estimates of cost for city collection in Chicago. Looked at as a practical business proposition, in the interest of public comfort and municipal economy, the plan for city collection seems to be preferable.

In the first place, the natural and legitimate results of the contract method cannot be realized in this work owing to the anomalous fact that the city is prevented from making a contract on the subject for longer than one year. Obviously the work cannot be carried out with due economy and efficiency on a year to year basis. Its proper performance requires an outfit of horses and appliances worth several hundred thousand dollars, to say nothing of stables and yards. No company could afford to invest in such an outfit on a one year contract, nor could it, without a proper outfit, execute the work in an advantageous and satisfactory manner.

In the second place, the more progressive American cities have already found direct labor to be more satisfactory from various standpoints than the contract method for the collection of garbage and refuse. In Cleveland, for example, it is claimed that since the city took charge of the collection of waste six months ago, one-third more material has been collected than was collected formerly under contract and at practically the same cost.

Mr. Fox estimates that by making an initial investment of $210,000 for outfit the city will, by doing the work with its own force, save $133,000 the first year, as against the contract price, and that better service will also be secured. If the majority in the finance committee have facts outweighing the considerations in favor of this plan the public, as well as the other aldermen, will naturally wish to be made acquainted with them. As the matter stands before the public today, however, both the facts and the administrative probabilities favor the direct as against the contract method for garbage collection.

MANAGER HURD of the Standard Oil company might not be able to live on $1.97 a day, but Mr. Rockefeller doubtless could do it, if it came to a pinch.

IT is startling to hear of New York City's 400 having been marked down to 79.

MISS DE FOREST ANDERSON, the noted flutist, rigidly adheres to a vow never to kiss anybody—man, woman, or child—because of the injury the practice of kissing "inflicts upon the sensitive muscles of the mouth." Think of sacrificing all that for a flute!

ANY man who once forfeits the good opinion of the president has an uphill job ahead of him when he tries to reinstate himself.

WHAT will be the use of all this life insurance investigation if it doesn't result in making the payment of premiums easier for the policy holders?

TO THE Hon. Bob Burke the idea of any man handling oils in any capacity at a salary of $2 a day must seem supremely ridiculous.

AS FOR Senator John T. Morgan, he never expected anything but trouble with a Panama canal.

FOR a trifle of $20,000,000 China is willing to let bygones be buygones.

TAMMANY is trying now to look as if it hadn't been the least bit scared at any stage of the proceedings.

SOME of the stockyards odors, while easily recognizable, are so independent and self-assertive in their character as to defy exact classification.

MR. JACK LONDON admits nothing except that he has remarried in haste.

THERMOMETERS may be needed in street cars, but the scorchers are doing all that is necessary to make things warm for the average automobilist.

THE official scorer will please mark an error against both Manager Comiskey and President Ban Johnson. They should have waited until the football season is over before springing their baseball quarrel on the public.

THE identity of the friend "up the river" has been disclosed, but it remains to be established whether he was rambunctious or merely cantankerous.

SENATOR PLATT would like to have you tell him how anybody can carry on a campaign in New York state without money.

ONLY twenty-one counties in Kansas, it is said, have paupers, and it is stoutly insisted that these paupers came there from other states.

IF the crusade planned for next Sunday goes into effect Chicago will be able to invite public attention to the most spectacular attempt to close a lid that ever took place in this or any other country.

THEODORE ROOSEVELT Jr. fractured a small bone in his nose in that football game the other day. No serious injury to his olfactory or any other nerve, however, is reported.

MRS. HETTY GREEN'S 70th birthday anniversary, according to the dispatches, passed off quietly.

ATHLETE DE TRAY of the marsons is suffering from an injured eye. The impossibility of providing a good rubber substitute for that eye may keep him out of the Chicago-Michigan game—and gloom once more reigns along the Midway.

AT the last moment Gov. La Follette may decide to take that United States senatorship, with the understanding that it shall not conflict with his other engagements.

THERE are several more or less public men who are wishing now that a few of Uncle Tom Platt's numerous deaths had taken lasting effect.

OF course, if the directors of the Mutual Life refuse to allow President McCurdy to reduce his salary, what is the poor man to do? Would you have him resign?

IN A MINOR KEY.

Difference of Opinion.

"A lot of people object to this kind of business," muttered the counterfeiter, at his work, "but I think it's just as honest as any other kind of business nowadays."

"This is where I take issue with you," quietly observed the detective, suddenly confronting him with a drawn revolver.

Suiting the action to the word, he took both the issue and the counterfeiter.

Regularly.

"Has young Plunger any holdings in the Skadmore stocks?"

"Holdings? Well, I guess! He goes three or four times every week to see old Skadmore's daughter."

He Had.

"Have you any conscientious scruples," asked the lawyer, "against prescribing the death penalty for murder?"

"Yes, sir," answered the man with the fur trimmed overcoat. "I have conscientious scruples, in fact, against sitting on a jury at all. My time is worth $50 a day, and my family needs the money."

Clear Grit.

Mr. Ferguson had come home late.

His wife met him at the door in a flutter of excitement.

"George," she said, "a burglar got into the house a little while ago, and I drove him out!"

"Brave little woman!" he said. "How did you do it, Laura?"

"I screamed 'murder' with all my might, and you ought to have seen him jump out through the kitchen window."

Taking a Practical View of It.

The Russian householder was bewailing the fact that the czar had decided to correct the national calendar.

"I'll have to buy my Christmas presents nearly two weeks earlier!" he groaned.

Immaterial.

Barber (with apologetic cough)—"Which side shall I part your hair on?"

Customer (with no hair to speak of)—"The middle will do as well as anywhere. It's about six on one side and half a dozen on the other."

G. W. T.

LETTER OF MARQUISE DE FONTENOY

Copyright: 1905: By the Marquise de Fontenoy.

COUNT ALEXIS IGNATIEFF, who is justly described as the real originator of the civil war between the Tartars and the Armenians in the Caucasus and of the consequent destruction of life and property and general chaos in that part of the empire, of which he was formerly the universally execrated governor general, must not be confounded with his elder brother, Count Nicholas Ignatieff, the diplomat and statesman, who for a time held the office of minister of the interior during the reign of Alexander III, and for many years has been chief of the great Pan-Slavist society.

Both of the Ignatieffs are of the most plebeian extraction, their father, Paul Ignatieff, having been born as a serf and sent by his owner to the army as a recruit. Once enrolled, he was assigned to the imperial guard because of his huge stature. With this advantage he combined exceptional alertness of mind, and soon attracted the attention of a general, who made him his servant (denschik) and eventually secured him promotion through the several noncommissioned ranks to that of a subaltern. During the great insurrection of 1825 at St. Petersburg Capt. Paul Ignatieff happened, through the absence of his chief, to be in command of the senate guard, and as such rendered considerable service to Czar Nicholas by preventing the rebels from entering the senate house. For this important service Nicholas made Paul Ignatieff a colonel and promoted him so rapidly that at the beginning of the reign of Alexander II. he was governor general of St. Petersburg and his two sons, Nicholas and Alexis, were holding high office, the former in the diplomatic service.

Nicholas became minister to China and afterwards ambassador at Constantinople, where, by his extraordinary disregard of the truth, he acquired for himself the nickname of "the father of lies" and of "Menteur Pasha" (liar pasha) in a capital where mendacity is the rule rather than the exception. Questioned one day by Czar Alexander III. as to however in the world he had come to acquire such an unenviable sobriquet, the count replied, with a bow, "In the service of your imperial majesty." Far from being angered thereby, Alexander III., although the most truth loving of monarchs, took Nicholas Ignatieff from Constantinople and made him minister of the interior and the instrument of his reactionary policy. The count became his evil genius, contributed more than anyone else to alienate the people from their sovereign and sowed the seeds of those peasant disturbances which are now in progress and which are far and away the most alarming feature of the situation in Russia.

There are many people at St. Petersburg who insist that the count was responsible for the mysterious wrecking of the imperial train at Borki, near Kharkoff, Oct. 17, 1888. Alexander III., with his wife and children, much to the dismay and despite the opposition of Ignatieff, had determined upon a progress through the empire for the purpose of getting into touch with his subjects, especially with the village elders and communal authorities. Ignatieff had everything to fear from this, and was interested in preventing any such contact from taking place. The accident at Borki cut short the imperial progress. It was a bloody lesson, a terrible warning addressed to the czar, and the moral was that Alexander would better not travel in Russia for the purpose of learning anything about his dominions. Anatol Koni, one of the legal staff of the senate and devoted to Ignatieff, investigated the accident in such a manner that the perpetrators of the outrage were never discovered, and received his reward by being promoted to the rank of senator through the influence of Ignatieff, and there is something more than mere gossip at St. Petersburg and in well informed circles in favor of the story that the mysterious assassination at Paris of the Russian Gen. Sellwerstoff of the Imperial police was due to the fact that he knew too much about the accident of Borki for the peace of mind of Ignatieff. Indeed, it was alleged that it was he who planned the details of the entire affair.

Both of the Ignatieff brothers are colossally rich, especially in land, each of them having taken advantage of their official position to expropriate land owners, especially in Poland, and then to get hold of their estates at ridiculously small prices. Of their methods the following brief instance will suffice as an illustration:

A Polish magnate, who had mortgaged his estate for a sum of about one-third of its value, was, owing to pecuniary disappointments of one kind and another, confronted with the danger of foreclosure, and Ignatieff, who was at the time minister of the interior, already had made all his arrangements to secure the property for the amount of the mortgage. At the last moment the Polish nobleman managed to raise the requisite amount, and sent a notification to the effect that he was sending the money by a trusted agent, fearing that if mailed or sent through a bank it might not arrive in time to prevent the foreclosure. Ignatieff's men got hold of the agent, made him drunk, and kept him so several days, the mortgage meanwhile being foreclosed and the estate passing into the possession of Ignatieff. Unfortunately for the latter, the Polish nobleman had some intimate friends in the immediate entourage of the now widowed czarina, who brought the matter to her notice and aroused her sympathy, with the result that Ignatieff was dismissed from his post of minister of the interior.

His younger brother is a less able scoundrel of much the same type, and both furnish a demonstration of what I always have pointed out—namely: that the most cruel oppressors of the masses in Russia, the officials, in fact, who, by their tyranny, their dishonesty, and their wickedness, are responsible for all the troubles in which the empire is now involved—are not the unfortunate and unjustly decried nobles, but parvenus, like the Ignatieffs, of the most plebeian origin.

Capt. De Falbe of the English army, who has just arrived in this country with his wife as the guests of James Henry Smith of New York, and who are staying with him at Tuxedo, bears a name that is singularly familiar in British court life. For the captain, although an English officer, is a Danish nobleman by birth, a son of M. De Falbe, who for so many years represented the king of Denmark at the court of St. James, and who, marrying the colossally rich Mrs. Gerard Leigh of Luton Hoo, settled down in England on retiring from the diplomatic service and spent there the remainder of his days.

The late Mme. De Falbe, his wife, was probably the closest and most intimate friend of Queen Alexandra and the only woman not belonging to the royal household who ever succeeded in winning the marked affection and confidence of King Edward's consort. The queen trusted Mme. De Falbe to such a degree that she would never allow her daughters to read any book until it had been examined by that lady. The same course was pursued with reference to the theater. The affection entertained by the queen for Mme. De Falbe was shared by her children. For it was to the kindly old mistress of Luton Hoo that the princess royal turned when she fell in love with the duke of Fife, now her husband, and it was to Mme. De Falbe, too, that the late duke of Clarence appealed when he was anxious to obtain the sanction of his parents to his union with Princess May of Teck, now princess of Wales. Mme. De Falbe was by no means of aristocratic birth. She was a Miss Hawke, and married when quite young the late Capt. Dudley Ward, after his death Gerard Leigh, and thereupon the late M. De Falbe. She was one of the most popular and influential women in London society.

Not Quite the Same.

Mrs. Backwoods—"Our Henry's doin' real well in town. He's runnin' a hotel now, an' it's a big one, too."

Mrs. Kornlop—"Do tell!"

Mrs. Backwoods—"He surely is. Got a letter from him this mornin' an' he sez, 'I'm a hotel runner now, an' it's a real swell place.'"—Philadelphia Ledger.

What About the Laughing Jackasses?

The birds were giving an opera.

"We want things just like human beings have 'em," declared the blue jay.

"In that case," advised the owl, "put the bald eagles in the front row and parrots in the boxes."—Pittsburg Post.

Sarah Bernhardt as She Appeared Last Night in Camille.

LA DAME AUX CAMELIAS.

A Drama in Five Acts.
BY
ALEXANDRE DUMAS FILS.

Presented at the Grand Opera House, Chicago, by Mme. Sarah Bernhardt and Her Company, on Nov. 21, 1905. The Cast:

Marguerite Gauthier	Mme. Sarah Bernhardt
Armand Duval	M. de Neubourg
Saint Gaudens	M. Chameroy
De Varville	M. Krauss
Georges Duval	M. Rebel
Le Docteur	M. Cauroy
Gustave	M. Guide
Gaston Rieux	M. Bary
Nichette	Mme. Seylor
Nanine	Mme. Boulanger
Olympe	Mme. Cerda
Prudence	Mme. Segnart

Mme. Bernhardt will repeat "Camille" at the Grand opera house next Friday afternoon at a special matinée. Let no one who cares to see one of the greatest pieces of acting that the stage of the world can boast today miss this performance. The advice is given after watching the eminent French actress in her impersonation of Marguerite Gauthier last evening, and the estimate of its quality is made with full realization of what the statement signifies, and with no fear of its refutation.

A more grateful rôle for an actress than is that of Marguerite is not to be found in the range of the drama. Like Hamlet, it "plays itself," and yet as in Hamlet a player's inefficiencies are more tellingly laid bare while attempting it than in almost any other rôle. And in few other rôles can the greatness of a great artist be more brilliantly proven than in this character of the courtesan who loves and who sacrifices her happiness for that love.

The great artist assumed the part last evening and a performance which it is confidently believed would seek in vain for its equal throughout the entire world today was the result. To those unfortunate enough not to have seen last night's performance of "Camille" this belief will seem ill founded or the result of extravagant enthusiasm. But let the doubter prove the matter for himself on Friday. All who saw Mme. Bernhardt last evening will understand and concur.

It is difficult to write of the performance without falling into rhapsody. Perfection is so rarely found, and so surprises and dazzles when it is found, that rhapsody seems about the only possible means of telling of it—rhapsody or silence. Silence doubtless would be the safer course and the finer tribute, but the records must be kept, and therefore the telling is essential. Perfection describes Mme. Bernhardt's Camille—perfection as nearly as we know it, and as nearly as we are liable to contact it in this realm of the incomplete.

It seemed last evening when leaving the Grand opera house that there had not been a phase of Marguerite's character left undisclosed, not an emotion left unexpressed, and yet so finely was everything proportioned and balanced that there seemed nothing done which could have been wished left undone, nothing omitted which could have been desired. It was acting so perfect in its every essential and every detail that it seemed to cease to be acting. It seemed nature itself, but nature idealized, for there was nothing of ugliness or unpleasantness in it. And nature is not always so kind.

There was realism, but it was realism touched with poetry, and thus made the highest art. The infinitude of fine detail which made the act in the death room one of the most remarkable ever watched included nothing that could distress or offend. Camille's frailness, her weakness, which was so great that the slightest exertion brought perspiration to hands and brow, her struggle for breath, her cough, her sighs, and finally the inarticulate sounds, which were not a moan nor yet a cry, which preceded her death—all these were included in the details of this wonderful scene, and yet so skillfully, so artfully were they employed and so truly done, that they became, not painful realism but poetic touches which were unfailingly illuminative and of surpassing beauty. The physical suffering of Camille was so overshadowed by the longing sadness, and later by the poignant ecstasy which possessed her soul that the purely material and its manifestations seemed to drop away, and only the spiritual remain. It was the triumph of art—of an art the like of which comes but rarely to inspire and benefit mankind.

While the death scene was the great climax of this superb performance, it was but the climax. It was approached by a succession of scenes of unsurpassed beauty and marvelous power. The lightness and carelessness of Marguerite's life were exquisitely suggested in the opening scene, and yet even here the seriousness which was not lacking in her nature was subtly revealed. The look which the actress made to creep over Marguerite's face when first she is told that Armand had cared enough to inquire daily as to her condition during the months she was ill and the tender note in her voice when she thanks him—these were but fleeting shades of emotion, but they were wondrously true, wondrously beautiful, and wondrously eloquent.

The scene which closes the first act was, with its lights and shadows of playfulness and seriousness, a masterpiece of complete character revealment and when recalled afterwards a fascinating study in technical methods. The second act was similarly rich in details that shed illuminative rays on Marguerite's nature, the receiving of Armand's letter, and the revealing of the heartache which it produced, being an incident of rare potency in its naturalness. In the third act came one of the overwhelming evidences of Mme. Bernhardt's unequaled genius.

The meeting of Marguerite and the elder Duval ever has been the "great chance" for the actress who played Camille. It has been ranted, it has been whined, it has been shouted, it has been moaned, it has been sobbed, it has been calmly talked, it has been treated in every way possible and impossible, and yet it has rarely failed to grip the emotions of the onlooker. Last night it was played quietly.

The assuring of the father that he had wrongly viewed her character was accomplished with fine womanly dignity and poise, the showing of the bills of sale was done reluctantly, and then when pleasanter understanding had been established the conversation concerning Armand was entered upon with a girlish happiness that was of exquisite charm. Then came the acceptance of the separation for a brief time—acceptance tinged with regret but willingly accorded, since it meant benefit for the loved one. Then came distress and despair when realization that the parting was to be for good. The close of this interview was one of the most affecting and most perfect pieces of acting imaginable. There was no storming or loud talking. The actress stood almost motionless by the side of her writing table, but her voice told of a soul agony that was almost beyond endurance and when sobs finally choked all utterance and the woman sank down at the desk weeping convulsively it is doubtful if there was a dry eye in the entire audience. Later the writing to Armand was quietly done, but with an emotional intensity that was in truth remarkable, and the farewell to Armand, with its change from tears to smiles, was one of the most beautiful evidences of Mme. Bernhardt's skill that the evening afforded. The kiss thrown to the different articles in the room and the selecting of a flower whose petals fell as it was touched, was an unusual and finely suggestive bit of "business" introduced in this scene of Marguerite's great trial.

The fourth act belongs almost wholly to Armand, but the increasing frailness of Marguerite's health was poetically shown by Mme. Bernhardt, and then came the marvelous death scene, which it is believed none who were present last evening ever will forget. The reading of the letter and the breaking of the hand mirror were moments of surpassing impressiveness in this truly great scene.

Mme. Bernhardt had the priceless assistance of an Armand of splendid worth. M. de Neubourg succeeded in keeping Armand manly, and thus held the auditor's sympathy for him even in the scene in the cardroom. And to accomplish this is to accomplish the unusual. The actor made Armand sincere above all else, and in this way lent the part dignity and poise. His lovemaking was tender and in nowise wanting in passion, but it escaped the mawkish and the oversentimental. It was a masterly impersonation and other characterizations of M. de Neubourg will be awaited with interest. The Prudence of Mme. Segnart merits mention because it was not a caricature, as it usually is made, and the Nanine of Mme. Boulanger was sweetly sympathetic and tender.

A special matinée of "La Sorcière" is announced for tomorrow afternoon. This afternoon "Angelo" will be the bill and tonight "Adrienne Lecouvreur."

W. L. HUBBARD.

THE AMERICAN LORD.

A Comedy in Four Acts.
BY
CHARLES T. DAZEY and
GEORGE BROADHURST.

Presented at Powers' Theater, Chicago, Nov. 20, by William H. Crane and Company. The Cast:

John Brewster	William H. Crane
Robert Brewster	Richard Pitman
Lord Wycherly	George E. Riddell
Hon. Richard Westbrooke	Frederick Tilden
Before the Draw Pete	Elmer Grandin
Texas	Emmet Whitney
Rev. Mr. Denman	Edgar Norton
Arthur F. Chudleigh	George F. De Vere
Scott, colored servant	Harry Blakemore
Andrew McDuffie, Scotch steward	John Nesbitt
Mrs. Westbrooke	Miss Hilda Spong
Alice Brewster	Miss Rosalind Coghlan
Lady Felicia	Miss Nellie Malcolm

There is plenty to "The American Lord," which Charles T. Dazey and George Broadhurst have builded for William H. Crane—plenty of plot from Dazey, plenty of farce from Broadhurst, and, in the welding of them together, plenty of chance for Crane. And of the three contributors it is Crane who saves the day.

For "The American Lord" is not a play; it is an entertainment, and it takes an entertainer to effect the salvation of such. An entertainer is exactly what Mr. Crane is and ever has been, so both he and the authors are to be congratulated on finding one another.

For the enjoyment of an evening with Mr. Crane, however, it is necessary in the first place to have a deep liking for him, he being at the forefront of all scenes, and in the second place to have a willingness to forgive in a farce numerous qualities which in a play of more pretensions would be called rough, of questionable taste, and at all times far removed from the realities either of America or England, these being the countries involved in the stage happenings.

Assuming this forgiveness, the farce at its outset may be credited with a mighty smart idea. The theater has had all sorts of Britishers who have come to America bringing titles along, and who, after arrival, either have sought to sink the title or, more often, have flourished it around while they struggled for love and wealth. It also has had a plenitude of nobility-chasing Americans who have bought titles for their daughters, and sought place and estates in England.

But here's a difference. Here is plain John Brewster of Elkhorn, North Dakota, fifty-odd, and anxious to go to congress, of a sudden told that he is Lord Breuster, with English estates and a £75,000 annual rent roll, and that no act of refusal can keep him from being a lord as long as he lives.

Could an honest patriot be placed in a worse position? Could a play in this day of well worn plots have a fresher, more promising beginning? To both of these questions a speedy negative.

Of course sturdy John deliberates, and is sorrowful, but equally of course he decides upon riches and expatriation. His well grown son and pretty daughter would not have it otherwise. The latter is particularly pleased, for she has fallen in love with a young Englishman—one of the leather-leggined sort that New York likes to see in plays that are branded western. He has come for an outing on his aunt's North Dakota "ranch"—with emphasis on ranch, that being a dramatic term which would surprise prosaic North Dakota farmers.

The aunt also is present, a breezy Irish widow, just the picture to turn the thoughts of a middle aged widower back to matrimony. Before he learned he was a lord, Breuster refuses his daughter to the Englishman because he sees day would have a title. But when he learns that he himself not only has a title but that it is the one that Richard Westbrooke, the Englishman, had expected to possess, he is willing to be mollified—only he learns that he has inherited a feud along with his nobility.

It is the feud which keeps the play going for three acts longer; acts for which the scene jumps from North Dakota to the adjoining English estates of the Breusters and the Westbrookes. At the iron gateway between the properties the younger folk make love, and there Lord Breuster picks a husky quarrel with young Westbrooke's father, Lord Wycherly. A couple of comic opera North Dakotans, talking the language of poker and carrying batteries attached to their belts, are imported least American local color should be forgotten, and the place deteriorates rapidly to a hodgepodge.

Mr. Crane's rôle, however, never quite loses an essence of humor and Mr. Crane himself is exuberant and joyous all the time.

At the end of the story Lord Breuster winks at the elopement of his daughter, takes the hand by the horns and ends it, and for reward gains the widow.

Miss Hilda Spong, an actress of many accomplishments, has the rôle of the widow. It is an act of kindness to her to say that she has a tendency to overact it, particularly in the play of the features.

Edgar Norton, who apparently has left the field of comic opera, is seen as a hair plastered, meek minded curate, and the sketch is effective as caricature.

The company is capable.

DON PASQUALE.

An Opera Buffa in Three Acts
BY
G. DONIZETTI.

Presented at the Studebaker, Chicago, by Alice Nielsen and Her Company, on Nov. 21, 1905. The Cast:

Don Pasquale	Alfredo Ron
Dott Malatesta	Filippo Frati
Ernesto	Francesco Fusi
Notary	Francesco Ardel
Miss Nielsen	Norina

Alice Nielsen, after study in Europe and appearances there as a soprano in grand opera, has returned to the United States, and yesterday afternoon gave the first of two special matinée performances she is to offer this week at the Studebaker, Donizetti's merry opera buffa, "Don Pasquale," was presented, the Italian text being used and the choral numbers the score contains being omitted. Time was when the melodious work was a favorite with both opera singers and operagoers, but the ever widening chasm between musical comedy and music drama has swallowed the whole opera comique and opera buffa genre and left us nothing between tragic heroics or nonsensical froth set to music. Mme. Sembrich was sufficiently pulsant to bring about a revival of "Don Pasquale" and certain of its kindred a few seasons ago, and the taking up of the beautiful little opera by Miss Nielsen is subject for satisfaction and sincere commendation.

She sang Norina yesterday, and although obviously not wholly certain of herself along histrionic lines she delivered Donizetti's sparkling melodies in a manner which won her the approbation of all who heard. Time and further experience will bring her liberation from the many "lessons" she has taken since she last was seen here, and with increase of freedom in action and forgetfulness of some of the vocal novelties she has acquired, a singing comedienne of charming parts will result. Formerly she was an actress who delighted by the mischievous roguery of her performance. Norina is a rôle which affords full scope for the employment of just this quality, but Miss Nielsen is as yet too conscious of the fact that she is a grand opera artist to let herself go. She was overcautious in her comedy in most of the scenes. Occasionally she would forget herself and then she was delightful—the Alice Nielsen of the past.

Her voice has been trained along the purely Italian lines, a quality of tone so light in color as to impress as unduly "white" being the result. The outcome is brilliancy, flexibility and good control of the voice, but a lack of sweetness and warmth in the tone. Many of the high notes were hard to the point of acidity yesterday and the middle voice had lost something of the richness and sweetness which formerly made it one of the most pleasing on the American light opera stage. From time to time there would be sung a phrase which was in the former free manner and then the quality was beautiful. Miss Nielsen needs to forget certain things in her vocal training as well as in her acting. She merits all credit for the ambition she cherishes to become more than a light opera vocalist and the years spent in Europe have been profitable. But she must "find herself" and think for herself, and then a career of satisfaction and good artistic profit should be hers.

The supporting company is of only moderate worth. Mr. Frati, the Ernesto of the cast, is a young tenor schooled along the same "white" vocal lines as Miss Nielsen has followed. He is inexperienced but promises to accomplish something when he gains control of his powers. Mr. Ross made a fairly satisfactory Don Pasquale and Mr. Fratodi was reasonably acceptable as Malatesta.

The second matinée is set down for tomorrow.

W. L. HUBBARD.

Mrs. Ward's Story Well Put On.

New York, Nov. 21.—[Special.]—With whatever degree of faithfulness it may represent Mrs. Humphry Ward's original, Miss Margaret Mayo's stage version of "The Marriage of William Ashe" at the Garrick was by far the most convincing and sustained piece of dramatization that has been seen here for many months. Its five acts—ranging from a London garden to a carnival at Venice and coaching in the Alps—are ably constructed and written, and atmospherically staged, and, barring a few remediable slips that amused all tonight, it was convincingly stage managed.

The acting, though never for a moment inspired, is even and competent throughout. Miss Grace George lacks the poignancy of feeling, the pang of real and tragic emotion, to make the most of her opportunities, and not a little of the general sense of hopelessness may be due to her shortcomings.

As William Ashe, H. Reeves Smith again shows himself an actor of flawless technique and simple, genuine feeling.

IN THE SOCIETY WORLD.

THEATER PARTY TO FOLLOW MISS CLARA HERRICK'S DEBUT.

Miss Muriel Waite to Be Introduced on Thursday, Dec. 7 — Miss Helen Shedd and Miss Rachel Bond Introduced at Afternoon Receptions — Mrs. George P. Fisher Gives Dinner for Number of Debutantes — Personal Mention.

Mrs. John J. Herrick, 2221 Prairie avenue, who will introduce her daughter, Miss Clara Herrick, at a large reception Saturday afternoon in the Fortnightly rooms, Fine Arts building, will give a dinner at the Annex after the affair. The guests will be those who assist Mrs. Herrick at the reception, and a theater party will finish the day's entertainment.

Miss Muriel Waite, who is to be given a luncheon by Miss Waite at Hull house today, will be formally introduced by her mother, Mrs. M. W. Waite, 15 Astor street, on Thursday, Dec. 7.

One of the affairs of yesterday was the children's party given by Mrs. Herbert Stuart Stone, 412 Erie street, to celebrate the fourth birthday of her son, Stuart. Mr. and Mrs. Stone are again in their town house for the winter, having come in from Glencoe last week.

Announcement was made yesterday of the engagement of Miss Louise Benjamin Smiley, daughter of Mr. and Mrs. Mitchell J. Smiley, 1515 Prairie avenue, to Mr. Robert Franklin Carr. The wedding will take place in April.

There were several pretty débutante affairs yesterday. Miss Helen Shedd was introduced at a large reception given by her mother and sister, Mrs. John G. Shedd and Miss Laura Shedd, 4515 Drexel boulevard, the hours being from 4 to 6 o'clock. There was a large assisting party, which included Mrs. Rex Lander Jones, Mrs. Benjamin H. Marshall, Mrs. Garrett Pier, Mrs. Edward Pratt, Mrs. Roger Sherman, Mrs. Burrage, Mrs. Hudson of Decatur, Mrs. Ralph Small, Miss Margaret Lord, and Miss Lamson, while the young women who presided in the dining room were Miss Helen Fair, Miss Bernice Jones, Miss Rebecca Steele, Miss Elizabeth Alexander, Miss Florence Lord, Miss Grace Gill of Redlands, Cal.; Miss Genevieve Burnham, Miss Louise Hackney, Miss Pearl Harris, Miss Helen Roohe, Miss Mary Seymour, and Miss Edith Willis. Miss Willis of Champlain, who is visiting Miss Helen Shedd, also assisted.

Another bud of the afternoon was Miss Rachel Bond, who was presented by her mother, Mrs. William A. Bond, 4025 Drexel boulevard. Assisting through the rooms were Mrs. Lucius G. Fisher, Mrs. S. W. Lamson, Mrs. Laurence C. Bond, Mrs. Robert V. Massey, Mrs. A. G. Cone, Miss Roselia Willard, Miss Mildred James, Miss Ursula Titcomb, Miss Louise Titcomb, Miss Reta Dennis, Miss Margaret Danaher, Miss Elizabeth Steele, Miss Mary Canby, Miss Bessie Smith, Miss Katherine Fisher. Mrs. Bond and Miss Bond will be at home the fourth Tuesday of each month.

Mrs. George P. Fisher, 144 Astor street, gave a dinner last night for a number of débutantes and an equal number of young men, the guests being Miss Clara Herrick, Miss Eleanor Mason, Miss Marion Gardiner, Miss Isabel Lynde, Miss Martha Hubbard, Miss Catherine Jones, Miss Ellen Waller, Mr. Potter Palmer, Mr. Calhoun Mason, Mr. Norman Street, Mr. Garrard Winston, Mr. John Lowe, Mr. Cornelius Lynde, Mr. Krebs Beebe, and Mr. Hambleton.

Miss Elizabeth Walsh, 806 East Superior street, gave a luncheon yesterday for Miss Katherine Fisher, the other guests being Miss Louise Shoenberger, Miss Marjorie Whiting, Miss Leontine Inderrieden, Miss Flora Coffin, Miss Marion Gardiner, Mrs. Ralph Aldrich Bond, and Miss Helen Harrison of Pittsburg, and Miss Sinclair of Steubenville, O., both guests of Miss Fisher.

Mrs. Jacob A. Wolford, 833 North State street, will entertain at bridge Monday afternoon.

Mr. and Mrs. Russell Tyson, 205 Goethe street, will give a musical Wednesday evening, Dec. 6, at 8:30 o'clock, the program to be offered by Miss Ada Adams and Mr. Myron W. Whitney.

Another musical, the date for which is now set, is that to be given by Mr. and Mrs. Richard T. Crane, 2561 Michigan avenue, on Dec. 15, when Mr. George Hamlin will present the program.

Mrs. Thomas Lyon, 72 Astor street, and her daughter, Mrs. John W. Gary, will hold a reception on Monday, Dec. 4, from 4 to 7 o'clock, at the residence of the former. They will be assisted by Mrs. John K. Lyon and Mrs. Calvin Fentress.

Mr. and Mrs. David Lepman, 4123 Drexel boulevard, announce the engagement of their daughter, Sara, to Dr. Sigmund Wollenberger. At home Sunday, Dec. 3.

The regular meeting of the Alpha chapter of the Pi Sigma Xi sorority will be held this afternoon at the residence of the Misses Simpson, 1641 Briar place, when five new members will be initiated.

The literary study class of the Arché club will meet this afternoon at the residence of Miss Catherine C. Innis, 4471 Lake avenue. Mrs. Horace Chase Gardner will assist Miss Innis in receiving. A Shakspearean program will be given by Miss Cora Mel Patten and Miss Grace Middleton.

MISS ANNE E. HITCHCOCK WEDS.

All Washington Officialdom Present at Nuptials of Secretary's Daughter and Lieut. Commander Sims.

Washington, D. C., Nov. 21.—[Special.]—St. John's church on Lafayette square was filled today by a brilliant assemblage of society people who witnessed the marriage at noon of Miss Anne E. Hitchcock, daughter of the secretary of the interior, to Lieutenant Commander William S. Sims, U. S. N. Bishop Satterlee officiated, assisted by the Rev. Roland Cotton Smith, rector of the church.

The president and Mrs. Roosevelt, the vice president and Mrs. Fairbanks, all the members of the cabinet, all the foreign ambassadors and ministers, members of the Supreme court, the higher officials of the army and navy, and well known society people were among the guests.

Secretary Hitchcock escorted his daughter to the altar. The bride's gown was of plain white satin with panels of rare lace on the skirt and drapery lace on the bodice. She wore a long lace bridal veil with one of much lighter design over the face, the former being held by a bar of diamonds and a wreath of orange blossoms. Her jewels also included a necklace and pendant of diamonds and she carried a large bouquet of orchids and lilies of the valley.

Prof. Barrows' Daughter Weds.

Oberlin, O., Nov. 21.—[Special.]—Miss Mary Eleanor Barrows, daughter of the late President John Henry Barrows of Oberlin college, and formerly of Chicago, was married last night at her home in this city to Frank Irwin of New Haven, Conn.

SENDING REMAINS TO CHINA.

Celestials Removing 200 Bodies from Rosehill for Transportation Back to the Middle Kingdom.

The Chinese Burial society has obtained from the health department permits for the disinterment of the bones of 200 Chinamen who were buried in Rosehill cemetery between the years 1892 and 1900, and for their exportation to China.

"Boro-Formalin" (Ehner & Amend) as an antiseptic, cleansing mouth and tooth wash, is unsurpassed.

THE
CHRISTMAS SCRIBNER

THE DAWN OF A TO-MORROW — A Christmas Story — By FRANCES HODGSON BURNETT
Illustrated by F. C. Yohn in colors.
This beautiful story belongs to the succession of Christmas stories headed by Dickens's "Christmas Carol."

THE SPY — By RICHARD HARDING DAVIS
Illustrated by F. D. Steele.
One of the author's best short stories. It holds the reader's interest from start to finish.

THE SWARMING OF THE WHITE BEES — By HENRY VAN DYKE
Decorations by Leyendecker, printed in tint.
This fine poem will rank among the author's most notable achievements.

BLACK CARE AND THE HORSEMAN — By MARY R. S. ANDREWS
Illustrated by Walter Appleton Clark.
A love story in allegorical form showing how courage and hope may unseat even the blackest care.

RÉVEILLON — By W. S. MOODY
Illustrated by Alonzo Kimball.
A Christmas story of Paris. The heroine is a loyal and delightfully unconventional American girl.

CAPTAIN ARENDT'S CHOICE — By RALPH D. PAINE
Illustrated by W. J. Aylward.
The story of an old sea captain's faithfulness to duty under the most trying circumstances.

HOLBEIN — By KENYON COX
Fully illustrated. An artist's appreciation of one of the greatest painters that ever lived.

THE TIDES OF BARNEGAT — By F. HOPKINSON SMITH
Illustrated by George Wright.
The second instalment of this stirring serial.

MY LADY BLUEBEARD — By CAROLINE DUER
A story with an exceptional situation and a vivid characterization of a certain type of man of the world.

THE MAN WHO STUDIED CONTINUAL — By NELSON LLOYD
One of the author's drollest and most ingenious stories.

OLD FRIENDS WITH NEW FACES — By BRANDER MATTHEWS
An essay pointing out the surprising frequency of certain situations in fiction and the drama.

THE CANAL — By ELIZABETH WASHBURN WRIGHT
A vivid impression of the great Suez Canal. Illustrated by Jules Guérin.

BEAUTIFUL ILLUSTRATIONS IN COLOR
Mr. Yohn's very notable drawings accompanying Mrs. Burnett's story and Mr. McCarter's beautiful decorative drawings accompanying Mr. Walsh's poem, "The Penitents," are printed in full color. Mr. Leyendecker's drawings for Henry van Dyke's poem and Mr. Wright's accompanying "The Tides of Barnegat" are printed in tint.
The colored cover is from a drawing by Blendon Campbell.

25 cents a number *$3.00 a year*

Charles Scribner's Sons, Publishers, New York

Marshall Field & Co.

An Extraordinary Special Offering of

Voile & Crepe de Chine Costumes, $25

At Half Regular Prices.

By a fortunate purchase of a manufacturer's surplus stock we are enabled to offer what is perhaps the best value ever given in this section in Costumes for afternoon and evening wear.

Colors: Black, navy, brown, heliotrope, tan gray, pink and light blue.

There are about twelve different styles—all very recent models—all have silk drop skirts. Very special, $25.00.

Fourth Floor North Room.

Silk and Lace Waists at $5.00.

We place on sale this morning a large assortment of Waists in plain and plaid silks, in recent styles—a special purchase enables us to offer them at this low price.

Figured Net Waists, in a dainty round yoke effect, trimmed in Irish lace medallions, as illustrated, $5.00.

Plaid Silk Waists, in an assortment of the new colors, as illustrated, $5.00.

Special attention is called to our extensive line of Street and Evening Waists, in lace and lingerie silks, in crepe de chine, chiffon taffetta, and messeline, from $5.50 to $27.50.

Fourth Floor Middle Room.

Oriental Rugs—Annual Sale.

Our Annual Christmas Sale at reduced prices is now in progress. Every Oriental Rug in our entire collection is offered at a discount, ranging from 20% to 33⅓% from our regular prices. Rugs may be sent on approval as usual during this sale.

SHEFFIELD SILVER FOR GIFTS

¶The most attractive collection of English silver and Sheffield-plate in America, shown in the most beautiful room of its kind anywhere, fairly describes our silver room.

¶The collection of plate, many pieces of which carry interesting historical associations, is unusually large, considering the scarcity of the genuine antique Sheffield pieces. The showing of genuine old English (hall marked) solid silver is even more worthy and unusual.

¶ Our reproductions of antique pieces are most perfect and every piece is sold with our guarantee of quality. This room will appeal very strongly to collectors, as well as to others who are interested in the best products of the silversmith's art.

W. K. COWAN & CO.

203-207 MICHIGAN AVENUE
THE FINE ARTS BUILDING

From the "Cleveland Leader"

"GET the book and read it. You will find it quick-moving, pictorial, alluring. It takes hold of you with the first page. You will find people put in with few strokes, but standing out vividly. And back of it, and around it, and through it is a settled purpose. That purpose is to show the virtue of the under dog—his grit, his affection, his aspirations. This new novel, by Booth Tarkington, is much the best novel he has written."

BOOTH TARKINGTON'S LATEST NOVEL
The Conquest of Canaan
HARPER & BROTHERS, PUBLISHERS

CARSON PIRIE SCOTT & CO.

STATE AND MADISON STREETS

Men's Black Kersey Overcoats at $25.00

THIS is an overcoat that a man will wear with pride. It is neat and rich in appearance, made of black patent kersey, 50 inches long, has strap seams, is lined with satin to the waist and with fine worsted below that point, and will wear longer than a man wants a coat to wear.

It is a hand-tailored garment throughout and cut form-fitting in the back. Splendid value at

$25.00

Fine Electroliers

Entirely New

"Amboyan"

Original, Artistic, Genuine Bronze in varied finish, colored art glass with interwoven copper verde domeshades, rivaling in style finish and color effect any produced.

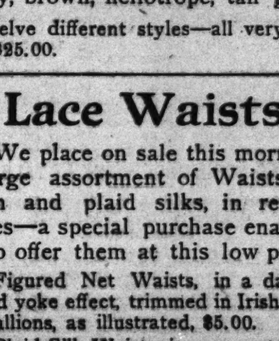

"Parisian"

Electrics from Poocard, Coutharet, Jourdan, Vincent, Gerard, Joffrin and others.

"Berlin"

Electrics from Schulz, Grohe, Kruger, Hoffman, Humpert, Arndt and Marcus.

Electroliers

For Den, Desk, Library, Drawing Room, Reception Hall, Newell Post, Nook and Corner to harmonize with any Architectural Style, or Interior Furnishings.

ESTABLISHED 1836
Burley & Co.
118-120 WABASH AVE.

The most efficient and luxurious light electric in the market

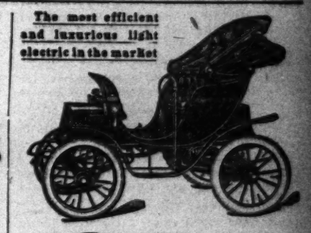

Columbia

Electric Victoria Phaeton, Mark LXI—Price $1350

We are making special provision for the Holiday trade in this beautiful carriage, than which no more appropriate and acceptable Christmas gift can be conceived of

Electric Veh'cle Co.,
Chicago Branch.
Phone So. 1900. 1332-34 Michigan-av.
Demonstration by appointment.
Members Associated Licensed Auto Manufacturers

The Splendid Qualities

of Liebig Company's Extract—the strength it gives, its brilliancy in solution, and perfect flavor—are due to the choice material from which it is prepared. The Liebig Company's main business is the manufacture of beef extract; it is not a by-product with them as with others. All the best cuts of beef are in

LIEBIG COMPANY'S Extract of Beef

Liebig's Ext. of Meat Co., Ltd., 120 Hudson St., N.Y.

SUBSCRIBE ....FOR.... *The* Tribune

The Sunday Tribune

Was the first American newspaper to issue four pages devoted to sports, and the sporting world has learned to rely on the views of the experts who write for The Tribune's

Pink Sporting Section

REVELL & CO.

Desks

Business Men contemplating office changes necessitating the purchase of new Office Furniture will find it to their interest to inspect our very complete assortment of these goods.

Cor. Adams-st. and Wabash-av.

SUBSCRIBE FOR THE TRIBUNE.

ADVERTISE IN THE TRIBUNE. SUBSCRIBE FOR THE TRIBUNE.

BASEBALL MEN IN MEETING TODAY.

Annual Session of American League to Be Held at Auditorium Annex.

BAN JOHNSON'S POSITION.

President Declares He Is Against Amalgamation—No Reply to Comiskey.

Club owners of the American league will convene for their annual fall business meeting today in the green room of the Auditorium Annex, with all clubs represented and with little actual business of public importance to transact, according to the statement of President Johnson yesterday.

The matter of most vital importance before the magnates doubtless will be the charges made by President Comiskey of the White Stockings to the effect that the league's executive favors an amalgamation with the National league. Indications are that this apparent breach in the ranks will develop merely into a personal matter between the two magnates and will have no other result.

President Johnson yesterday declined to make a direct reply to the charges, but intimated that the whole matter would be left to the club owners of the league for action, if any was necessary.

Will Not Reply to Comiskey.

"I do not care to make any personal reply to Comiskey's statements," said President Johnson. "It is for the American league club owners to say whether or not the affairs of the organization have been conducted in a manner satisfactory to them.

"I will say, however, there is not, never was, and never will be a chance for amalgamation of the major leagues with my consent, and I believe the club owners of the American league are equally opposed to the idea. We have only just finished a season of unparalleled prosperity, which cannot be attributed to anything more than to the healthy rivalry existing between the two major leagues. It is one of the original planks in the American league's platform that there is room enough in this country for two major leagues, and we still stand on that plank.

"It is true Mr. Hermann of Cincinnati has talked at different times with American league men in favor of consolidation. There were times, when the National league was in desperate straits and amalgamation appeared to be its best hope of salvation. Since then that league has become more prosperous through the same rivalry which has built up baseball all over the country. I have never heard an American league club owner talk in favor of amalgamation, and, with a single exception, I do not know that the idea of consolidation ever was entertained by an American leaguer."

Says He Was Misquoted.

President Comiskey yesterday said he had been incorrectly quoted in being made to say the American league was retrograding or in any danger of dissolution from any cause. He said: "The American league never had a more prosperous year than this last season. I know that, and also that no one man or men can take away that prosperity so long as we go along on the same above board basis as we started. I am ready to fight for the continuation of American league principles and against any one or any proposition which is not for the best interests of the league. I am an American leaguer first, last, and always, and every one knows where I stand on every proposition. That's all."

The league meetings will be preceded by a directors' session, the board being composed of the Boston, Philadelphia, Detroit, and St. Louis clubs. The league itself is not expected to get down to business until afternoon, and one day is expected to clean up the business to be transacted, which will have to do with last season rather than next.

McBreen Only New Arrival.

The only new arrival yesterday was Hugh McBreen, secretary of the Boston club, who will represent the Hub organization in the absence of President Taylor. President Comiskey of the White Sox returned from a few days spent on his houseboat. President Shibe and Manager Mack of Philadelphia and Manager Stahl of Washington already were on the ground. The other magnates are expected to arrive this morning from New York, Washington, Detroit, Cleveland, and St. Louis.

President Johnson gave out information concerning the case of Jimmy Sebring which will be bad news to local fans. He said the player's case was taken up at the commission meeting in Cincinnati last week and he did not think there was one chance in a hundred the player would be declared eligible.

"A Mr. Carpenter, representing the Tri-State league, told us Sebring had signed a contract with the Williamsport club," said President Johnson, "and the case was left open to ascertaining the facts, also to allow the Cincinnati club to make a full statement in writing of its relations with Sebring. From things Hermann told me, I do not see how Sebring can be allowed to play under the national agreement, and he never will be with my consent. I do not think there is any chance of the Tri-State league applying for protection under the agreement. It has too many ineligible players who would have to be set adrift if it accepted the agreement, and, of course, all chance of locating a team in Pittsburg would be removed."

Call Issued for National Meeting.

President Murphy received the official call for the National league's meeting to be held in New York on Dec. 12, to be preceded by the directors' meeting, at which J. A. Hart, the former president of the local club, will make his last appearance in an official capacity in the old league's councils. A letter was received from Manager Chance stating that he favored a trip to Bermuda if conditions there were not malarial.

AMATEURS TO BOX NEXT MONTH

Illinois Athletic Club Announces That Tournament Will Be Held at Coliseum Dec. 26, 27, and 28.

[BY GEORGE SILER.]

The Illinois Athletic club will hold its second amateur boxing tournament at the Coliseum on the nights of Dec. 26, 27, and 28. Entries for the events will be accepted from all registered amateur athletic clubs, and the winners of the finals and the semi-finals will contest in the national championships should the club receive permission from the A. A. U. to hold the tourney. Should, however, the championships be held by any other club in the country the winners of the finals and the semi-finals will be entered by the club. The star attraction for the first night will be a special event between Ben Lindstedt and Fred Gilmore.

Tommy Ryan practically announced his retirement from the ring last night, but not from boxing as he is contemplating an exhibition tour through the country with heavyweight Champion Marvin Hart. The middleweight champion looks the picture of health, weighs in the neighborhood of 170 pounds, and as he has a good farm and enough of the world's goods to keep him for the remainder of his life, he has concluded to cut out the hard knocks of the fighting game. His present interest in pugilism is to teach Champion Hart the fine points of the game and, if possible, place his feet securely in the shoes left vacant by Jim Jeffries. Tommy will take hold of Marvin next week, and hopes at the close of their prospective exhibition tour to place him before the public a scientific exponent of the art.

Local fight promoters secured a suitable hall at East Chicago to hold boxing contests, and intended to pull off their first fights tomorrow night, but failed to secure a good windup. They had in mind Billy Finucane and "Kid" Herman, but the latter, who is high in flesh, demanded more time to fit himself for a grueling battle such as he expected Finucane would give him. Billy is anxious to exchange wallops with any boy in his class in this vicinity, first come first served.

Nate Lewis, "Kid" Herman's manager, yesterday received word from Kalamazoo, Mich., that the game would be in full bloom in that city within a month, and that the promoters are dickering with "Young" Corbett to meet his protégé. Herman is taking light exercises in anticipation of the match.

Dickey and Watkins Agree.

Springfield, O., Nov. 21.—[Special.]—Guy Dickey, the clever first baseman, has settled his differences with Manager Watkins of the Indianapolis team and Springfield's chances of securing him for next season are not bright.

BOWLERS IN FINE SERIES.

BRUNSWICKS TWICE DEFEAT ANSONS IN MONROE LEAGUE.

Winners Average 979 2-3 and Losers 971 1-3, Both Teams Getting Four Figure Totals, in the Second Contest — Geroux and Koenig Do the Best Individual Work—Sunsets Continue on the Down Grade, Dropping Three Games to the Hofmanns.

Battling to win a place in the first division of the Monroe league, the Brunswicks and Ansons last night rolled a brilliant series in which the former team won two games. The first was won by seven pins and then the Ansons had the unpleasant experience of rolling 1,038 and yet losing by 74 pins. In this contest the Brunswicks rolled 1,112, the fourth best total of the local season. Anson's men took the last game by 56 pins.

The Brunswicks averaged 979 2-3 and the Ansons 971 1-3. Geroux led the winners with 216, Thompson notching 206 1-3. Koenig did the best work for Ansons with 215 2-3.

In the other series the Sunsets were pushed down to a tie for third place by the Hofmanns, losing all three games by margins of 38, 39, and 125. Steele's men played in hard luck, having no errors in the first game and only one in the second.

C. Carlson averaged 235 for the Rovers in the Kicempken league, the mark being the fourth best of the year. Bruce Darling averaged 224 in the West End league, Glen Fisher 227 in the Prima league, and J. Shaw 223⅓ in the North Chicago league. Scores:

MONROE.

Ansons.	1.	2.	3.	Brunswicks.	1.	2.	3.
Koenig	222	209	216	Thompson	221	216	188
Northam	203	227	187	Canfield	193	213	185
Hajek	183	225	180	Burns	160	224	163
Vollmar	162	195	172	Geroux	197	235	196
Worden	146	182	209	Gruver	152	204	172
Totals	916	1038	966	Totals	923	1112	904

Hofmanns.	1.	2.	3.	Sunset.	1.	2.	3.
George	200	203	189	Wood	191	178	169
Krueger	193	205	177	Schmidt	179	192	143
E. Leffing	192	225	201	Schultze	161	183	165
H. Leffing	173	149	195	Sterry	173	154	151
Brill	193	174	181	Steele	184	176	148
Totals	961	907	934	Totals	928	883	809

PRIMA THREE MEN.

O'Learys.	1.	2.	3.	Owls.	1.	2.	3.
G. Fisher	227	248	196	Slump	203	176	171
H. Wolf	172	192	153	Byrne	156	167	178
H. W.	180	195	180	Biehl	194	209	146
Totals	580	612	534	Totals	553	552	495

STOCKYARDS.

Arcadias.	1.	2.	3.	O'Donnells.	1.	2.	3.
Ward	202	202	190	Blouin	163	182	179
Gale	150	167	167	Semmer	233	166	165
Vanderzyde	149	236	184	Schmidt	200	203	197
McGuire	180	135	130	Bielski	161	171	205
Semones	169	267	167	Hogren	187	194	192
Totals	879	1029	893	Totals	974	916	956

S. S. AMATEUR.

Seneca	810	853	888	Normals	805	890	871

OXFORD.

Comiskeys	753	824	797	Freeports	759	873	933

COUGHLIN.

Druggist	801	800	824	Pastimes	787	835	881

FIRST REGIMENT.

Gatling	P. 797	874	896	Vet. Corps.	808	922	840

KLOMPKEN.

Rovers	1,013	898	970	Peter Hands	783	777	785

WEST END.

Oak Parks.	902	872	929	Ashlands	901	861	853

NORTH CHICAGO.

Veronas	865	1043	808	Engines	743	816	855
Brunswicks	847	847	840	Superiors	819	877	717

NORTHWEST.

Stemwedels	1068	894	879	Northwest	789	824	917
Richters	907	903	869	Schoenhof's	898	882	741

NO SCRIMMAGE WORK AT YALE.

Overfine Condition of Players Leads Coaches to Light Practice—Officials for Game.

New Haven, Conn., Nov. 21.—[Special.]—The continued overfine form led the Yale coaches to decide to hold no scrimmage today, and for the first time since the Princeton match signal drill was attempted, only a half hour's work being ordered. Another half hour was passed in punting, passing, and running off new formations. Coaches Owsley, Hinkey, Townsend, and Cochrane were present. Bloomer has been sent for by West Point to develop the army tackles for the navy game.

Vesder has been relegated to the second string at left half back, and Rooms will start the Harvard game, Vesder playing the second half. Jones was given quarter back. It was the first time he had tried signal work since the Columbia game, and he was unfamiliar to new plays. Hutchinson, who was sent home stale after the Princeton game, has returned, and was given quarter back during part of the practice, but he has not fully recovered. Jones will start the game on Saturday.

The officials for the game are: Referee, Matthew McClung of Lehigh; head linesman, Edgar Whiting of Cornell; umpire, Paul Dashiell of Annapolis. Strict orders were given today that no player should hurdle while an opponent stood waiting to tackle. The decree was called forth by the sensational leap of Quarter Back Hutchinson, who jumped five feet, eluding the Princeton ends. "If Capt. Cooney had tackled Hutchinson hard during that leap," said John Mack, the Yale trainer, "he might have broken Hutchinson's neck."

HARVARD PLAYERS ARE CHOSEN

Coaches Select Men to Wear the Crimson in the Contest Against Yale Team.

Boston, Mass., Nov. 21.—[Special.]—Barring accidents, Harvard will enter Saturday's game against Yale with the following lineup: Leary, left end; Brill, left tackle; Burr, left guard; Parker, center; Kernberg, right guard; Squires, right tackle; Knowlton, right end; Starr, quarter back; Foster, left half back; Capt. Hurley, right half back; Harrison, full back.

In today's secret practice the varsity showed lots of fire, and the second eleven was an easy victim. Capt. Hurley, Leary, Starr, and Harrison went through signals, but when it came to the scrimmage the quintet staid on the side lines. Hall was tried out at quarter back again today and made a favorable impression. His drop kicking was not good, however.

The management today announced that every seat had been sold to the graduates and undergraduates of both universities, the grand total being 41,000, but it was decided later to accommodate a larger crowd, and 2,000 extra seats will be erected. The betting still continues to favor Yale, and the prevailing odds are 4 to 1 and 5 to 1.

BADGER TREASURY IS FULL.

Football Season Nets a Clear Gain of $10,000 to the University of Wisconsin.

Madison, Wis., Nov. 21.—[Special.]—The football season has been a success, as far as finances are concerned, at Wisconsin. About $32,000 was taken in, and when the old debt of some $10,000 is paid off a large sum will remain in the coffers of the athletic treasury. The Michigan game netted Wisconsin $12,000 above expenses, the Minnesota contest $13,000, and the Chicago match $5,222.22. The net amount of money realized on minor games amounted to $2,000. When expenses for the season are deducted from net receipts there will be a surplus of close to $10,000 in the treasury. With the close of the football season basketball occupies the center of the athletic stage at the Badger institution. About fifty candidates reported in the gymnasium today and went through a light practice. Friday night a meeting of the Western Intercollegiate Basketball association will be held in Madison and a schedule will be drawn up.

HACKETT IS TO OFFICIATE.

West Pointer Is Chosen Referee for the Northwestern-Minnesota Game —Allen to Umpire.

Lieut. Hackett of West Point was yesterday chosen as referee for the Northwestern-Minnesota game, to be played on Saturday. The other officials will be Phil Allen of Chicago, umpire, and F. Burkland of Illinois, head linesman. Several changes were made in the practice at Northwestern yesterday, Gilbreth and Jenkins being used in the back field. The finishing touches will be given today, and tomorrow the team will leave for Minneapolis.

Normal School, 36; Calumet, 11.

The men's basket ball team of the Chicago Normal school won the first game yesterday, defeating the Calumet High school five, 36 to 11, in the Normal gymnasium. Line-up:

Normal [36].		Calumet [11].
Page	right forward	Olson
Jubrosky	left forward	Kelly
Higley	center	Decker
Peterson	right guard	Dorh
Cooney	left guard	Horning

Baskets—Page, 8; Jabrosky, 5; Higley, 4; Kelly, 2; Olson, 2. Free throws—Page, Cooney, Olson, 3.

Gans and Sullivan May Fight.

San Francisco, Cal., Nov. 21.—[Special.]—The challenge Joe Gans has made to meet the winner of the contest on Friday night between Mike (Twin) Sullivan and Jimmy Gardner, has been accepted by Sullivan, who says he will meet Gans under any conditions and terms. "I expect to be the winner on Friday night," said Mike, "and I'll take on Gans or any one the public cares to see me with."

MAROON SLUMP WORRIES STAGG.

Chicago Coach Unable to Explain His Team's Poor Work in Practice.

DE TRAY MUST STAY ABED.

Freshman and Scrub Elevens Score Four Times from Varsity 25 Yard Line.

Disheartened by the probable loss of De Tray and the injuries to Hill, Meigs, and Catlin, the maroons played "like 3 cents" yesterday, according to Coach Stagg's own phraseology. Team work was lacking, machine play impossible, individual work below par, and the general spirit of the team was of the hard headed and indifferent order.

Stagg hung his head in disgust after the practice and for the first time this year he seemed to have lost hope. "It's lamentable," he declared. "Just when we ought to be getting in our best licks, when we ought to be jumping along every day, we are at a standstill—even worse—for we are going back. I don't know what is the matter with the team. De Tray's absence, of course, would take a little of the ginger out of them, but I cannot account for their indifferent attitude. Not a man on the squad is a quitter. I don't understand it. If we are like this Thanksgivin gday we will play like 3 cents."

Defense Is Pungent.

Chicago's defense was pungent yesterday, according to the maroon tutor. Four times the freshmen and scrubs plowed through the varsity line or ran the ends for touchdowns, two for each of the lesser teams. On the twenty-five yard line the regulars—what there were of them able to get into the mixup—took their stand after each touchdown and endeavored to stave off the attack of their lighter opponents.

It was a porous defense, and the veterans did not show the fight which has characterized their work this fall. In fact, the spirit of the scrubs surpassed that of the varsity men. The substitute backs went into the line in ripping style, helped one another in the pushing and pulling game, and boxed tackles or ends with surprising ease.

This is Coach Stagg's version of the practice, and it was the general opinion of the student body that the team has taken a slump. Boone's disqualification and the absence of De Tray, together with the complaints of Walker and the sprained ankle of Hill, have come as a shock to the Midway veterans, and they have not recovered from it. The optimistic hope they will get back in the game today or tomorrow.

De Tray Sure to Be Weak.

Little change was noted in the condition of De Tray. The injury is of such a nature that only time will determine its seriousness. Dr. Raycroft was more hopeful yesterday, and said Leo may yet be able to get into the turkey day game. It is certain the half back will not be able to get out of bed before the end of the week, and if his eyesight is restored in this time he will be able to practice two or three days before the game.

De Tray's stay in bed this week, however, will weaken him to a considerable extent, and if he should be in the game the chances are he would not last, though he has the knack, as Stagg expresses it, of accumulating strength as he works.

Charge Fees for Game.

A. Alonzo Stagg, director of athletics at the University of Chicago, was notified yesterday that a license fee of $50 must be paid hereafter for every game of football or baseball played on Marshall field.

Heretofore no license fee has been demanded for football games, but Assistant Corporation Counsel Wade has discovered that when the city code was revised last spring a little clause was inserted which fixes the license fee at $50. The clause reads as follows:

All baseball, football, or similar games of sport, including all athletic exhibitions, or performances presented, given, or conducted in any building or under canvas or other covering, or within any inclosure, shall belong to and be known as entertainments of the seventh class.

This class provides that where seats are provided for more than 1,500 persons a fee of $50 a day shall be paid.

Yost's Men Fear Eckersall.

Ann Arbor, Mich., Nov. 21.—[Special.]—Michigan fears Eckersall. From meekest rooter to head coach, fear of the wonderful maroon quarter back has taken firm hold. The cry is, "Keep Eckersall away from the goal posts." Yost today drilled his Wolverines with only one Chicago man, Eckersall, in view. All his attack and defense was formed to defeat the maroon wonder's efforts.

Taking one man from his squad, Mason P. Rumney of Detroit, Yost designated him "Eckersall," and sent him to the opposite end of the gridiron to face a full lineup of Michigan men. The coach selected Rumney to play "Eckersall" because the Detroiter perhaps is the best punter in the Wolverine squad.

"Now, Rumney, you punt," called Yost. "And you big, lazy fellows pike down there to see what you can do to save yourselves." And Rumney balanced himself to kick. Down the field went the Yost machine, bent on spoiling the kick. But Rumney got it away for fully sixty-five yards. Two of the Michigan team were designated as ends to catch the "Chicagoan." Receiving the ball, they did their work well.

"Eckersall" on the Offensive.

Then they worked it the other way, some one punting to Rumney, who endeavored to run the oval back with a show of the speed Stagg's star quarter gets up in returning. But "Eckersall" didn't get over much ground on this before Garrels or Harry Hammond had him.

Aside from the practice to cope with "Eckersall" the Wolverines did few stunts today. Tom Hammond loafed around all afternoon without even reporting for practice. Schulte and Curtis did likewise. Capt. Norcross went out, but did no work. There was some work on the charging machine for the linemen and some punting for Garrels and Stuart.

The race for left half back reopened with Clark and Weeks as contestants. Because Weeks was withdrawn and Clark put into the Wisconsin game many believe that "Denny" will be the man to line up in Heston's vacant place when the whistle blows for the championship game on Marshall field. Both worked hard today, Clark showing up well because his quick work on offense could be noticed. When scrimmage opens tomorrow with a hot battle between scrubs and regulars Weeks probably will have a chance to improve himself on his strong point, defensive work.

Connor Aids Coach Yost.

Yost was aided in his work on the line players today by Morris Connor, an old lineman from Harvard, who coached Exeter, Dartmouth, and lately Northwestern's line. Connor stopped over to see Yost on his way back from Iowa, and dug in today when invited out to the practice. He and the coach worked to the line charging faster, that something may be done in the way of disconcerting Eckersall when the maroon quarter relies on the shelter of a line in drop kicking.

The 2,000 tickets sent Director Baird were gobbled at one gulp, and the ticket hungry Michiganders stood about the office eagerly trying to get a line on a stray pasteboard or two. When the news came from Chicago that everything had been sold out there the disappointment here was akin to deep grief.

The local telegraph offices were swamped with messages last night from alumni to friends asking that six, eight, ten, and twelve tickets be secured for them. The pasteboards sent on from Chicago did not begin to fill the student demand, let alone this big request from the outside. Speculators got hold of a goodly share of the tickets put on sale and seats costing $3 when first bought command as high as $10 tonight.

Chicago Commons Five Wins.

The Chicago commons basketball team last night defeated the Steigner Athletic club team, 45 to 2, at the Steigner gymnasium.

SIX FAVORITES IN FRONT.

EVERY CHOICE REWARDS BACKERS AT OAKLAND TRACK.

Talent Has a Good Day, Giving the Bookmakers a Hard Run — Bear Catcher Captures the Principal Event, with Rightful Finishing Second—Last Contest Proves Most Exciting, Byronerdale Just Nosing Out Blissful, a 16 to 1 Shot.

San Francisco, Cal., Nov. 21.—[Special.]—Six favorites won in succession at Oakland today. All were at good prices, as prices go. Even money or better could be obtained against every winner. As a result of this the bookmakers were lambasted to the extent of $20,000.

Bear Catcher captured the principal event of the day. He was a slight favorite over Rightful. Holtman sent the field off on even terms. Davis at once rushed Bear Catcher to the front, where he staid. Rightful made quite a bid in the stretch, but he could not close up the gap. The victory of Bear Catcher was popular. He is not yet the horse he was last year, but Garnet Ferguson has expectations.

The last race of the day furnished the best contest. Blissful, at 16 to 1, made a great effort and was only nosed out by Byronerdale, vigorously ridden by Knapp in the last couple of strides. Firm Foot, F. E. Shaw, Silver Sue, and Ed Lilburn had easy victories in their respective races. F. E. Shaw pulled up lame.

The Henshall stable is due to arrive at Ingleside tomorrow. George Rose, Joe Rose, Bill Jackman, and Frank Eckart arrived with crews. George Rose leaves for Los Angeles in a few days. Summaries:

First race, 7 furlongs—Firm Foot, 107 pounds (Knapp), 4 to 5, won; Lady Mirthful, 94 (Graham), 15 to 1, second; Dr. Roberts, 104 (Aubuchon), 12 to 1, third. Time, 1:28. Dundreary, Cloverton, Lady Atheling, Holly Berry, Rapport, Harold W., Blessed Damosel, Lilly Lyons, Rollick ran.

Second race, 7 furlongs—F. E. Shaw, 111 pounds (McBride), 13 to 10, won; Gateway, 110 (Robinson), 16 to 5, second; Toupee, 107 (Clark), 8 to 1, third. Time, 1:27. Mocorito, Yellowstone, The Lady Rohesia, Bountiful, Marella, Canary Jean, ran.

Third race, Futurity course—Silver Sue, 106 pounds (Aubuchon), 17 to 10, won; Jilette, 98 (Barrett), 15 to 8, second; Succeed, 108 (McBride), 6 to 1, third. Time, 1:11. Isolation, Tenordale, and Rivarol ran.

Fourth race, 1 mile—Bearcatcher, 111 pounds (Davis), 6 to 5, won; Rightful, 110 (Goodchild), 3 to 1, second; Havilland, 107 (Robinson), 25 to 1, third. Time, 1:41. Beau Ormonde, Nagasam, and Lillitua ran.

Fifth race, ¼ mile—Ed Lilburn, 112 pounds (League), 11 to 5, won; San Primo, 98 (Reiff), 6 to 2, second; Pottery Grande, 106 (Aubuchon), 5 to 1, third. Time, 1:28. Dora L., Liberto, Del Coronado, Lucrece, Ethel Abbott, Sid Sheridan, The Lieutenant, Hiles, Crigli, and Goldfield ran.

Sixth race, 1 1-16 miles—Byronerdale, 107 pounds (Knapp), even, won; Blissful, 103 (Washington), 16 to 1, second; Flaunt, 107 (Jones), 8 to 5, third. Time, 1:47⅘. Ikki, Montana Peeress, Lone Fisherman, Langford James, and Thaddeus ran.

RACE RESULTS AT BENNINGS.

Two Surprises Are Registered, Listless and Evie Greene Being Winners at Good Odds.

Bennings, D. C., Nov. 21.—The attendance at the Washington Jockey club meeting today showed a great increase over the previous days of the season. Three favorites, a second choice, and two outsiders were the winners. The surprises were W. C. Daly's Listless, at 15 to 1, in the fourth, and Evie Greene of the Shields stable, at 6 to 1, in the last race. Chandler, an apprentice, made a wonderful ride on Evie Greene.

A new track record for the five and one-half furlong distance was made by Edict, the winning favorite in the second race, when she negotiated the distance in 1:09 flat, clipping two-fifths of a second off the record. Summaries:

First race, 15-16 mile—Free Booter, 107 pounds (J. Jones), 3 to 1, won; Sheen, 104 (Horner), 12 to 1, second; Paul Clifford, 112 (Crimmins), 4 to 1, third. Time, 1:21 2-5. Cannonell, Guess, Singing Master, Reliance, Rob Roy, King Fox II., Floria, Burning Glass, Sly Bride, John F. Ahearn, Lightness, Dr. Swartz, Fleur de Marie, and Salt and Pepper ran.

Second race, selling, 11-16 mile—Edict, 112 pounds (Miller), 9 to 5, won; Akbar, 113 (Helgesen), 4 to 1, second; G. L. M., 112 (O'Neil), 5 to 1, third. Time, 1:09. Kinkora, Watercourse, Chanreelle, Hocus Pocus, Royal China, Inline, Frills, Bessie A., Amanda, The Scold, and Lorena C. ran.

Third race, selling, 1 mile—Delphic, 99 pounds (Powers), 3 to 1, won; Sunray, 104 (Wishard), 8 to 1, second; Komoka, 112 (Romanelli), 8 to 1, third. Time, 1:41 1-5. De Russy, Agnes D., Scotch Plume, Jack McKeon, Limesick, Embarrassment, Cottage Maid, Vestibule, and Verness ran.

Fourth race, handicap, ¾ mile—Listless, 100 pounds (Springer), 15 to 1, won; Mistis, 108 (Miller), 9 to 5, second; Debar, 114 (O'Neil), 5 to 2, third. Time, 1:15. Midas, Pater, and Old Guard ran.

Fifth race, selling, 1 mile—Thistledale, 96 pounds (Kermath), 4 to 5, won; Copper, 101 (O'Leary), 3 to 1, second; Sue Mac, 98 (Gordon), 5 to 1, third. Time, 1:42. Petit Reine, Volantine, Florie B., and Tithonia ran.

Sixth race, 1 mile and 70 yards—Evie Greene, 87 pounds (Chandler), 6 to 1, won; Nutcracker, 112 (Helgesen), 9 to 5, second; Skyte, 97 (Miller), 10 to 6, third. Time, 1:49. Koinenka, Euripedes, and Nyantic ran.

ESTRADA PALMA WINS HANDICAP

Defeats Princess Orna by a Head at Cumberland Park—Suds Victorious in First Race.

Nashville, Tenn., Nov. 31.—Coming strong at the finish, Estrada Palma defeated Princess Orna by a head in the mile handicap at Cumberland park today. The Hayes filly was the favorite in the betting, and showed her usual speed, but was worn down by Tartan, who was himself tired out in the effort. Suds, winner of the first race, was a 25 to 1 shot. Only two favorites won. Weather hazy and track fast. Summaries:

First race, 6 furlongs—Suds, 107 pounds [Herbert], 20 to 1, won; Mr. Wadelegh, 99 [Nicol], 6 to 1, second; Marvin Neal, 2 to 5, third. Time, 1:02.

Second race, ¾ mile—Braden, 107 pounds [Nicol], 5 to 2, won; Alright, 107 to 5, second; Thespian, 4 to 1, third. Time, 1:14 1-5.

Third race, 1 mile, handicap—Estrada Palma, 103 pounds [Obert], 16 to 5, won; Princess Orna, 7 to 5, second; Tartan, 8 to 5, third. Time, 1:40 3-5.

Fourth race, short course, steeplechase, handicap—Jim Crow, 135 pounds [Jones], 8 to 1, won; Potash, 5 to 1, second; Poorlands, 4 to 1, third. Time, 3:02 4-5.

Fifth race, 7 furlongs—Fallen Leaf, 92 pounds [R. Fisher], 5 to 1, won; Easterjoy, 8 to 1, second; Norwood Ohio, 8 to 1, third. Time, 1:28 4-5.

Sixth race, 1 mile—Savoir Faire, 101 pounds [Perkins], even, won; Sincerity Belle, 16 to 5, second; Chamblee, 16 to 1, third. Time, 1:41.

CONDON DENIES TRACK STORY.

Western Jockey Club Man Laughs at Report That He Offered to Buy Hawthorne.

The majority of the members of the American Turf association have left for their respective homes, some, undoubtedly, laboring under the impression that Edward Corrigan refused $750,000 for the Hawthorne, Kansas City, and City park tracks, said to have been offered by John Condon and others connected with the Western Jockey club. Condon yesterday denied that either he or his partners contemplated purchasing the tracks named under the present racing conditions.

"Hawthorne and Kansas City are dead plants," he said, "and the possibility of streets being cut through the City park track at New Orleans makes that track a poor buying proposition. Furthermore, the purchasing price stated is ridiculous. Corrigan owns but 75 per cent of the Hawthorne track, which is mortgaged for $80,000 at 6 per cent, and with no chance of holding a race meeting for at least three years the plant would be dear at any price. The Missouri laws prohibit racing at Kansas City, so the only salable track he has is the City park, and that does not strike me as a good investment. You can place a copper on this racetrack buying talk and win."

Condon, however, will have full control of the Fort Erie track before the end of the week. There is a two years' lease on the course, which, he says, he will secure within the next few days, after which he will purchase the track outright.

STAKE WINNER SOLD FOR $70.

Price Paid for Star Lilly, Once Grand Circuit Favorite and Victor in $10,000 Race.

New York, Nov. 21.—The price of $70 for a race horse which once won a $10,000 purse was paid today at the auction block of the Old Glory horse sale in Madison Square garden. Star Lilly, once a grand circuit favorite, was the sacrifice at this price. This mare won the Flower City stake for $10,000 at Rochester many years ago. She is 21 years old and has not been raced since her 14th year. The Calais stock farm made the sale.

Plan Racing at Grand Rapids.

Grand Rapids, Mich., Nov. 21.—[Special.]—John Mohl of this city, acting for the Grand Rapids Jockey club, today leased for ten years the mile track and fair grounds, including 148 acres, of the Kent County Agricultural society. The new club proposes to hold running meetings there in the spring and fall. Bookmaking, which has been prohibited on most of the western tracks, will be allowed here. The club has not decided which of the two big turf bodies to join.

Gallagher Still in Lead.

New York, Nov. 21.—[Special.]—Tom Gallagher is still ahead of Albert Cutler of Boston in their balk line billiard match at Daly's academy. The second block of 2,000 points was played tonight. Cutler made 430 points, while Gallagher accumulated 400, Cutler reducing Gallagher's lead of the night before from 94 to 73 points.

HANDY SETS MANY RECORDS IN MATCH SWIMMING RACE.

Y. M. C. A. Athlete Establishes Thirteen World's and Five American Marks in Contest with William Loehde.

H. J. Handy, the Central Y. M. C. A. champion swimmer, in his match with William Loehde, the Chicago Athletic association star, in the Evanston Y. M. C. A. tank last night, defeated his opponent by a big margin and established world's indoor records for thirteen distances and five American marks.

Handy's performance was one of the best seen in the west in several years. He was conceding Loehde a handicap of one minute and seventeen seconds in a race over a distanace of 600 yards, and overtook the C. A. A. man after swimming speedily right from the start.

Handy swam so fast that at the finish he was sixty yards in front of Loehde. Handy covered the 600 yards 8:11 2-5. The records set by Handy were as follows:

Distance.	Time.	Record.
240 yards	3:01	American
260 yards	3:18 3-5	World's
280 yards	3:33 3-5	World's
320 yards	4:10 2-5	World's
340 yards	4:28	World's
360 yards	4:45	World's
380 yards	5:03 1-5	World's
400 yards	5:20	American
420 yards	5:37	World's
440 yards	5:54 2-5	American
460 yards	6:11 1-5	World's
480 yards	6:28 2-5	World's
500 yards	6:46	American
520 yards	7:03 2-5	World's
540 yards	7:20 3-5	World's
560 yards	7:37 1-5	World's
580 yards	7:54 1-5	World's
600 yards	8:11 2-5	American

Of the world's records which were broken, all save the 360 yard mark and the 540 were held by Joe Nuttall, and were made in London, England, in 1898. The 360 was held by George Read, and was made at Sydney, Australia, in April, 1901. The 540 was held by Howard F. Brewer, and was made in Chicago in 1902.

Of the American records broken, the 300 and the 440 were held by Charles M. Daniels of the New York Athletic club, and were made in New York last year. The 400 and 500 records were held by E. Carroll Schaefer of the Philadelphia Swimming club, and were made in Philadelphia in 1901. The 600 yard mark was held by Howard F. Brewer, and was made at Chicago in 1902.

The officials were: Referee, C. O. Duplessis, Central A. A. U.; timers, Walter Hible, Barry Beach Swimming association; Charles J. Zeller, New Illinois A. C.; L. O. Gillesby, Evanston Y. M. C. A. Judges, William Johnson, Evanston Y. M. C. A.; Paul Wendt, Barry Beach Swimming association; Frank J. Sullivan, Central Y. M. C. A. Starter, C. O. Duplessis, Central A. A. U.

At the Billiard Halls.

At Foley's—Adair [170] defeated Jenkins [140], 170 to 68. Tonight, Miller and Van Haftzen.

At Bensinger's—Parker [270] defeated Rein [200], 270 to 199, at balk line. Rein and Conklin play tonight.

At Mussey's—Short [38] defeated Hanton [35], 26 to 31, at three cushions. Marvin and Shea tonight.

At Anson's—Adams [190] defeated Wood [210], 190 to 132, at fourteen inch balk line. Bilss and Adams play tonight.

In the second series of the pool match played at Schaefer & Green's, Patterson holed 141 balls to 49 by Banks. Patterson now has 251 points and Banks 185. The third series will be played tonight at Patterson's.

The admirable form-fitting Chesterfield coat—that has been such a prominent factor in FOREMAN'S success.

His new way of making Ready-to-wear Clothes, and especially Chesterfields, has been successful beyond his fondest expectations. Why? Because his productions come up to the high standard of excellence he claims. Overcoats equal to the best that the merchant tailor can produce at just about one-half the tailor's price.

This faultlessly modeled and tailored coat with slender waist and graceful wide bell skirt cannot be bought ready to wear any place in Chicago except at FOREMAN'S Quality Shop. Specially priced at $20 and $25.

FOREMAN CLOTHES of Quality

92, 94, 96 Washington St.

HILLMAN'S STATE & WASHINGTON STS.

LOOK FOR THE LABEL

in the Men's Vicuna Overcoats We're Offering at 10.50

Second floor—Washington Street side.

Here's the reason: The maker had several of what are called "out" lots—lines discontinued because no more of the fabric can be obtained from the woolen mills. Such lots are closed out generally below cost.

We were "on the premises" at the right time, so the coats are ours at the lowest cost we've ever known for such goods. Every coat has high-grade serge lining and finest satin sleeve lining. As to fit—"look for the label"—that's enough!

10.50

Men's Gray Wool Ribbed Underwear

The 1.25 grade at 69c—Men's heavy weight ribbed wool shirts and drawers; shirts have silk front, French neck, drawers have silesia facing and re-inforced in crotch. All are in natural gray and a real 1.25 value

69c 69c

Main floor—Washington Street side.

ORIENTAL LIMITED

GREAT NORTHERN RAILWAY

Daily between St. Paul, Minneapolis, Seattle, Spokane and Puget Sound Points via the

GREAT NORTHERN RAILWAY

"THE COMFORTABLE WAY"

NEW COMPARTMENT-LIBRARY-OBSERVATION CARS

For det

IN TANGLE OVER GARBAGE

JOHN DOWDLE ASKS PERMISSION TO WITHDRAW HIS BID.

Request Is Refused by Public Works Commissioner, Who Writes Letters to Outside Contractors Inviting Them to Make Propositions for Doing the Work—Dramshop License Must Be Obtained for Chop Suey Restaurants to Sell Liquor.

It looks now as if whatever work has so far been done in the way of disposing of the garbage question would have to be done all over again. John Dowdle, one of the two bidders for the contract, gave notice yesterday to the commissioner of public works that he desired to withdraw his bid. The commissioner did not permit this, but on his own account he sent letters to five reduction firms in other cities asking them if they did not wish to bid.

A large part of the trouble over the contract seems to have arisen from the attempt on the part of the finance committee of the council to settle the matter in secret meetings. It is the largest contract, in the aggregate, Chicago has let for many a long year. The figures of the bidders run from $1,344,000 to $3,725,000.

It is impossible to conceive the council permitting such a large contract to go through on the mere recommendation of a committee when the aldermen have been kept in ignorance of what has been going on inside the committee room.

Contractor Dowdle asked leave to withdraw his bid and draw down his $25,000 check on the ground the finance committee decided he would. The commissioner was doubtful of the right of the committee to give such permission, and in view of the fact that where a difference of $881,000 exists between the two bids it might easily be made an object for the lower to withdraw, refused permission.

Letter to Outside Contractors.

In the letter which the commissioner wrote in the morning to outside reduction firms he said he was not asking them to bind themselves by bids but was seeking information as to the chances of their bidding. He added: In the new specifications we might receive bids in these ways:

The collection and disposal of the garbage by the contractor for one year.

Bids for one year and the prices for the renewal for the four succeeding years.

The contractor to dispose of the garbage only, same to be delivered to him at his plant for one year.

Contractor to dispose of garbage only, same to be delivered to him for one year, except the contractor shall specify at what rate he will renew the contract for each of the four succeeding years.

Contractor to dispose of the garbage only, the city taking over the plant of the contractor at an estimated value when the contractor does not renew his bid.

Contractor to dispose of garbage only, except he shall specify sum for which he would renew contract for each of four succeeding years, city taking over plant when contractor does not get renewal.

This letter was sent to the two low bidders, Darling & Co. and John Dowdle, as well as to five outside contractors.

Hits Chop Suey Restaurants.

Assistant Corporation Counsel Edward T. Wade gave City Collector Traeger an opinion to the effect that all chop suey places selling liquor must have a dramshop license as well as a government license. Mr. Traeger as well as Internal Revenue Collector Henry Berta will begin investigations.

Dunne on Sunday Closing.

Mayor Dunne said if warrants charging violation of the Sunday closing law are given to the police the warrants would be served.

"I believe the constables are the proper persons to serve these warrants," said the mayor, "as it is a state law. However, the city officials will do nothing to retard the reformers. I purpose to keep my pledges."

Report on Detention Home.

The report of the city and county committee which has been working on the plans for a detention home and Juvenile court building were given to Mayor Dunne. The committee recommends that the city shall provide the site and the county shall erect the building, the expense of maintenance to be shared pro rata between the city and the county, and the supervision to be under a board representing the city and the county. In conclusion the report says:

"We respectfully request that the proper officials of each government be authorized to consummate an agreement without delay in order that the work may proceed."

Ruling in Schuettler's Favor.

Judges Windes gave a ruling in favor of Assistant Chief Schuettler in the mandamus proceedings brought against the civil service board by A. J. Witherell, who sought to have the assistant chief removed from office. Witherell contended that the examination of Schuettler was illegal. The ruling does not go into the merits of the examination.

KEY SCHOOL PRINCIPAL OUT.

Head Assistant Takes Charge and James Alling Will Be Tried by Management Committee.

James C. Alling, principal of the Francis Scott Key school, in Austin, against whom charges were filed with the board of education on Monday, did not appear at the school building yesterday, and Emma Baxter, head assistant, took charge.

It was definitely announced in the board rooms that Principal Alling will be tried before the school management committee at its next meeting.

An effort will be made by board members to prevent the payment of four days' salary to Mrs. Emma S. Haskell, head teacher at the school for crippled children. The four days cover the period during which Mrs. Haskell visited Boston to inspect the school for cripples there. She went with the committee appointed by the buildings and grounds committee, but was not, it is said, appointed to go.

NEW HOSPITAL IS DEDICATED.

Archbishop Quigley and Others Assist at the Consecration of Hotel Dieu Institution.

Elaborate religious exercises marked the dedication of the new Hotel Dieu hospital, Sixty-fourth street and Harvard avenue, yesterday morning. Pontifical mass was celebrated by Archbishop James E. Quigley, following which a breakfast was served by the ladies' auxiliary of the hospital.

The ceremonies began at 9 o'clock when the archbishop, accompanied by a score of visiting clergymen and the members of the Order of the Hospital Sisters of St. Joseph, who will have charge of the institution, marched through the marble halls and corridors of the building, blessing and dedicating it to the care of the sick and the unfortunate. Following the celebration of mass Archbishop Quigley delivered the dedicatory address.

The day also was the thirty-seventh anniversary of the day Mother Superior Hopkins, head of the hospital, entered the order.

The hospital cost $400,000, and will have accommodations for 300 patients.

HARVEY'S MAYOR IS ARRESTED.

Charged with Conveying Body from a Chicago Hospital Without Securing Permit from Health Department.

William E. Kerr, the mayor of Harvey, who is an undertaker, was arrested yesterday for removing a body from a hospital in Chicago to Harvey without the necessary permit from the Chicago health department. The case will be called before Justice Gibbons today.

Mayor Dunne can sympathize with the Harvey executive in his predicament, for only recently the chauffeur of an automobile in which the Chicago mayor was riding was arrested in Evanston.

If Mayor Kerr is fined for the offense Mayor Dunne will have the authority to remit the fine.

Gross and Moore Declared Solvent.

By instructions from Judge Bethea a jury yesterday decided that S. E. Gross and William J. Moore, connected with Gross in many real estate transactions, are solvent. The case had been hanging fire for many months, some of the creditors insisting that a receiver should be appointed.

"READS" JUDGE MACK'S HAND, BUT HE REMAINS OBDURATE.

Mother, a Palmist, Tries in Vain to Soften Juvenile Court Toward Her Daughter—Latter Gets Sentence.

"Elsie Shanes," cried the bailiff in the Juvenile court yesterday afternoon. A woman dressed in a waist the color of flame, overhung with gilded trinkets and artificial gems, came forward and stood before Judge Mack.

"I am her mother; my name is Klatra Zurkan. I'm a fortune teller," she said, fastening her dark eyes on the judge. The court insisted that the girl appear, and when she did read the charge to her and asked if it was true.

The girl nodded.

"My mother is a fortune teller," she began, brokenly; "why should I not be, too? I am always alone, always, unless, unless I go out into the streets and find friends."

Then the mother entered her defense.

"Your honor, I am not at fault; I could not help it; I did not know," she said. Quickly scanning the palm of Judge Mack's hand and still smiling, she continued: "I see you have a long life before you. You are to prosper and have money, much money, gold, riches. You are so fortunate. Take pity on us. Ah, see your life line—it is long. You are going to take a trip."

"Maybe so, but your daughter is going to take the first trip," replied the court; "she is going to Geneva."

The mother pleaded in vain against the decree.

Lulu Miller, 16 years old, defeated plans to have her sent to an institution for incorrigible girls by marrying Whit Roy. The girl was taken before Judge Mack in the morning. Judge Mack asked that Roy, a porter, be sent for, and he then continued the case until afternoon. In the interim Roy appeared with a marriage license and Judge Mack performed the ceremony. Roy and the girl are colored.

BUSINESS NOTICES.

For all FOOT trouble see THERON ELLINGS, Specialist, 70 State street, corner Randolph.

DRAW PAY FOR LOAFING.

HEARING OF COL. BURKE REVEALS CITY SINECURES.

Civil Service Commission Told of Vessel Dispatcher Elderkin's Absence from Office While Bridge Telephone Operators Perform His Work—Others Are Said to Spend Their Time Talking and Entertaining Friends.

Vessel Dispatcher Thomas J. Elderkin's absence from his office one entire day while his work was performed by bridge telephone operators was given as additional evidence yesterday before the civil service commission, of the employment of inefficient assistants by Col. Ricard O'Sullivan Burke.

Col. Burke was placed on the stand for the prosecution late in the afternoon and forced to admit that he had personal control over the employés criticised.

Peter Christiansen was the first witness when the inquiry was resumed at 2 o'clock. He is a teamster for a brewery, and told of dumping the company's cinders into the lake.

"Did you not know you were violating the law?" asked Attorney Donahoe.

"Why, the city was dumping there," answered the teamster.

Results of Bridge Investigation.

George S. Pines, an investigator for the civil service commission, continued his testimony. He said he had made an inspection of the Lake street bridge Oct. 13.

"The operator spends most of his time reading and entertaining friends," he said. "Twelve boats passed the bridge that day. It takes a man two minutes to report the passage of a boat."

"Did you see Harbor Master McCarthy that day?" asked Attorney Busch.

"Yes, he was there a few minutes."

"Did you notice anything peculiar about him?"

"Yes; I smelled liquor on his breath."

He explained that the telephone operator at this bridge has to answer all calls for the repair shop, but with this added duty is kept busy but a small part of the time.

Angry at the Testimony.

"The civil service commission is making cheap detectives out of all the young lawyers in town," exploded Attorney Donahoe.

"You don't seem to understand my function," said Mr. Pines in a huff.

Mr. Pines testified that the operator at the Twelfth street bridge tried his best to keep busy.

"He made an honest effort to overcome the leisure the system imposed on him," said the witness. "He acted as policeman for the east approach and made a record of all accidents."

Mr. Pines concluded his testimony by telling of a visit to the Lake street bridge last night.

"Looking through the window I saw the operator, James Blood, comfortably asleep," he said.

All Have Leisure Enough.

Charles L. Daly, another investigator, described visits made to the Chicago avenue, Wells, Rush, and Eighteenth street bridges, and said the operators did not work more than fifteen or twenty minutes a day.

"On Oct. 16 I visited the office of Vessel Dispatcher Elderkin at the foot of La Salle street," he said. "Mr. Elderkin did not report at his office during that day. The Wells street bridge telephone operator was in charge, and he was the only one there. I did not see the clerk there all day. The Kinzie street bridge operator relieved the Wells street man for luncheon at 11:30 o'clock. He returned at 1 o'clock, remaining until 5 o'clock. I found no operator at Wells street. The bridge tender was doing his work."

William Otis Wilson, assistant secretary of the Legislative Voters' league, told of an inspection made of the lake shore on the south side on Nov. 1, and finding teams dumping refuse into the lake at Twenty-sixth and Thirty-seventh streets.

The hearing will be resumed at 2 o'clock tomorrow afternoon.

Powder Explosion Kills Four.

South River, N. J., Nov. 21.—Four men were blown to pieces this afternoon by an explosion at the laboratory of the International Smokeless Powder and Chemical company at Parlin.

Ask a Friend

Who Uses Liquozone if You Should Use it, Too.

The users of Liquozone know most about it—and they are everywhere. Doubtless some of your friends are among them. Ask what the product did for them. Then judge what it will do for you.

Still an easier way to learn about Liquozone is to send us this coupon. Then you can actually test it yourself. To feel yourself grow better—to see your health come back—is more convincing than all the tales that cured ones ever told. May we supply you a bottle—free?

Kills Disease Germs.

Contact with Liquozone kills any form of disease germ, because germs are of vegetable origin. Yet to the body Liquozone is not only harmless, but helpful in the extreme. That is its main distinction. Common germicides are poisons when taken internally. That is why medicine has been so helpless in a germ disease. Liquozone is exhilarating, vitalizing, purifying; yet no disease germ can exist in it.

The virtues of Liquozone are derived solely from gases. They are generated from the best producers of oxygen, sulphur dioxide and other germicidal gases. The process of making requires large apparatus, and from 8 to 14 days' time. The object is to fix the gases, and to combine them, as to carry into the system a powerful tonic-germicide.

We purchased the American rights to Liquozone after thousands of tests had been made with it. Its power had been proved, again and again, in the most difficult germ diseases. Then we offered to supply the first bottle free in every disease that required it. And over one million dollars have been spent to announce and fulfill this offer.

The result is that 11,000,000 bottles have been used, mostly in the past two years. Today there are countless cured ones, scattered everywhere, to tell what Liquozone has done.

But so many others need it that this offer is published still. In the last few years, science has traced scores of diseases to germ attacks. Old remedies do not apply to them. We wish to show those sick ones—at our cost—what Liquozone can do.

Where It Applies.

These are the diseases in which Liquozone has been most employed. In these it has earned its widest reputation. In all of these troubles we supply the first bottle free. And in all—no matter how difficult—we offer each user a two months' further test without the risk of a penny.

Asthma, Abscess—Anæmia, Bronchitis, Blood Poison, Bowel Troubles, Coughs—Colds, Consumption, Contagious Diseases, Catarrh, Dysentery—Diarrhea, Dyspepsia—Dandruff, Eczema—Erysipelas, Fevers—Gall Stones, Goitre—Gout, Hay Fever—Influenza, La Grippe, Malaria—Neuralgia, Piles—Quinsy, Rheumatism, Scrofula, Skin Diseases, Tuberculosis, Tumors, Throat Troubles.

Also most forms of the following: Kidney Troubles, Liver Troubles, Stomach Troubles, Women's Diseases.

Fever, inflammation or catarrh—impure or poisoned blood—usually indicate a germ attack. In nervous debility Liquozone acts as a vitalizer, accomplishing remarkable results.

50c Bottle Free.

If you need Liquozone, and have never tried it, please send us this coupon. We will then mail you an order on a local druggist for a full-size bottle, and will pay the druggist ourselves for it. This is our free gift, made to convince you; to let the product itself show you what it can do. In justice to yourself, please accept it today, for it places you under no obligations whatever.

Liquozone costs 50c and $1.

CUT OUT THIS COUPON

Fill it out and mail it to the Liquozone Company, 458-464 Wabash Ave., Chicago.

My disease is .....

I have never tried Liquozone, but if you will supply me a 50c bottle free I will take it.

.....

.....

.....

(857) Give full address—write plainly.

Note that this offer applies to new users only. Any physician or hospital not yet using Liquozone will be gladly supplied for a test.

A NUMBER 1

THE BEST BITTER LIQUEUR

Underberg BOONEKAMP Bitters

Choicest of bitters. Each "nip" gives new zest to life and wipes out a wrinkle.

Creates healthy appetite and banishes indigestion. It is "bottled health" and a delicious drink.

Enjoyable as a Cocktail and Better for You.

6,000,000 BOTTLES IMPORTED TO THE UNITED STATES

At all hotels, clubs, restaurants, wine merchants, grocers, etc. Bottled only by

H. UNDERBERG ALBRECHT, Rheinberg, Germany, Since 1846.

LUYTIES BROTHERS, General Agents. New York.

RRR

Radway's Ready Relief

For External and Internal Use

CURES

Neuralgia	Sore Throat
Coughs	Colds
Grip	Pneumonia
Lumbago	Neuralgia
Sciatica	Rheumatism

WILL AFFORD INSTANT EASE

For headache, whether sick or nervous, toothache, neuralgia, rheumatism, lumbago, pains and weakness in the back, spine or kidneys, pains around the liver, pleurisy, swelling of the joints and pains of all kinds, the application of Radway's Ready Relief will afford immediate relief and its continued use for a few days effect a permanent cure.

Sold by all druggists.

Radway & Co., Radway Square, New York City

CARSON PIRIE SCOTT & Co.

Carbon Photograph Room

On account of the great demand for carbons we have arranged an entire room for the display of these pictures in order to facilitate selection; prices 50c to $15

Sale of Oil Paintings

Our line of paintings is most complete. We have an imported line of very popular priced paintings this season in shadow boxes, ranging in price up from $10

Picture Framing Announcement

Our framing department is in perfect readiness to satisfy all demands. It has attained a degree of excellence that justifies your intimate knowledge of its facilities. You will find the widest variety of moldings we have ever displayed. We also do regilding and renovate paintings. We are always pleased to volunteer suggestions pertaining to the most difficult style of work. Our stock of ready made frames is extensive and artistic.

Framing done on the shortest notice consistent with good service.

Pictures

Pictures are very appropriate Christmas gifts, and an early selection is advised, as our stock of pictures at present affords the widest latitude of choice.

Motto Cards

Hand decorated motto cards are now displayed in great variety, and form a holiday suggestion of unusual merit; size 11x14 and passepartouted, all the popular symphonies, choice, 75c

RESORTS AND HOTELS.

RESORT INFORMATION

The Resort Information Bureau of The Tribune is prepared to answer inquiries and give information about the best known Winter Resorts in the United States. Accurate information about hotels, rates, transportation and time tables is on file in Room 542 Tribune Building.

EDUCATIONAL.

YOUR SON'S FUTURE

Depends upon the use he makes of his leisure time. Encourage him. FOR CHRISTMAS give him one of the TUITION GIFT CERTIFICATES issued by the

Chicago Technical College

the EVENING SCHOOL for DRAFTSMEN. 8th Floor Athenæum Bldg., 26 Van Buren St.

CALVIN S. DE VOLL,

Violinist (Franco-Belgian School). Earnest students accepted. Tuition reasonable.

ARNOLD N. DE LEWINSKI

Pianist (Graduate, Berlin, Paris, Weimar). Ambitious students solicited. Terms moderate. 524 FINE ARTS BUILDING.

THE GROFF-BRYANT INSTITUTE OF VOCAL CULTURE.

Offers courses for singers in Voice and Musicianship. Special course for children. All pathological conditions of the vocal organs treated scientifically with a view to permanent cure. Send for literature. 527-8-9 FINE ARTS BUILDING, CHICAGO.

DE MARION'S MUSICAL COLLEGE,

STEINWAY HALL. Under Supervision of MME. BIRO DE MARION, Voice Culture, Operatic Training, Instrumental and Mortimer's School of Acting. Henry Cohen, Mgr.

EXCURSION and TRAVEL.

JAMAICA

"The Winter Playground."

THE UNITED FRUIT CO.'S STEAMSHIP LINES

afford an interesting, comfortable voyage on the magnificent twin-screw "ADMIRAL" STEAMERS.

Weekly sailings from Boston & Phila. S. S. Brookline & Barnstable weekly from Baltimore. Round Trip, $45. One Way, $25, including meals and stateroom berth.

Address for information and booklets, Local Tourist Agent or Passenger Department.

UNITED FRUIT COMPANY, Boston, Philadelphia, Baltimore.

CLARK'S TOURS

Round the World.

Small, select party leaves New York December 7th (eastward), including Japan, in "Cherry Blossom" Season; liberal arrangements and superior management. Apply at once. Japan tour starts March 15th.

FRANK C. CLARK, 96 Broadway, New York.

AMUSEMENTS.

BUSH TEMPLE | MATINEE TODAY

THE ENDOUS SUCCESS CAMILLE

AMUSEMENTS.

GRAND OPERA HOUSE | Today at 2 "ANGELO."

MME. SARAH BERNHARDT

TONIGHT AT 8—"ADRIENNE LECOUVREUR."

TWO EXTRA MATINEES

Thursday Matinee, "THE SORCERESS" | Friday Matinee, "CAMILLE"

Thursday Night, "SAPHO." Friday Night, "FEDORA." Saturday Matinee, "LA FEMME DE CLAUDE." Saturday Night, "PHEDRE." Seats for the Friday Matinee now on sale. For the Thursday Matinee at 5 o'clock today.

Next Sunday—SEATS THURSDAY—OTIS SKINNER in CLYDE FITCH'S Sparkling Romantic Comedy, "His Grace de Grammont."

STUDEBAKER LAST WEEK.

FRANK L. PERLEY Presents A Funny Comedy With Music

The WINNING GIRL

POP. MAT. TODAY, 25c to $1.

THURS. AT 2:30—LAST TIME

ALICE NIELSEN IN DON PASQUALE

SUPPORTED BY A COMPANY OF EMINENT EUROPEAN ARTISTS.

NEXT MONDAY—SEATS THURS.

LILLIAN BLAUVELT

In a new Romantic Comic Opera, THE ROSE of ALHAMBRA

BY CHARLES EMERSON COOK.

F. WIGHT NEUMANN Announces MUSIC HALL

FRIDAY EVENING, NOV. 24, AT 8:15

AUTHORS' RECITAL by C. B. LOOMIS and

JEROME K. JEROME

SUNDAY AFTERNOON, Nov. 26, at 3:30

ALFRED REISENAUER

ORCHESTRA HALL—FAREWELL APPEARANCE

SATURDAY AFT., NOV. 25, AT 2:30

ERNEST THOMPSON SETON

Secure Y or Seats Now at Box Offices—$2—75—$1.

Colonial THEATRE BEAUTIFUL

IN THE LOOP RANDOLPH NEAR STATE

ORDER B PHONE OR MAIL—CENTRAL 3033

SEATS TWO WEEKS IN ADVANCE.

WHO? HOE YOU SEEN

FAY TEMPLETON IN

GEO. M. COHAN'S Great Success

Forty-Five Minutes From Broadway

Big Extra Thanksgiving Day Matinee

ILLINOIS | EVERY NIGHT

Matinees Saturday and Thanksgiving Day.

CHARLES FROHMAN Presents

SAM BERNARD IN The Rollicking Girl

80 FUNMAKERS INCLUDING HATTIE WILLIAMS

Jules Lumbard Concert Thursday, 2:15 p. m.

GARRICK | IT'S THE TALK OF THE TOWN

Popular Price Mat. Today.

The Most Popular Attraction Now Playing

BABES IN THE WOOD

SEATS TWO WEEKS IN ADVANCE.

ACADEMY | NIGHTS 15 to 75c | Mats. Sun., Wed & Sat. 25c

SKY FARM

Next—Happy Hooligan's Trip Around the World.

WHERE TO EAT.

THE STATES RESTAURANT

Corner State and Adams Sts.

Entrance 52 Adams.

A UNIQUE representation of the United States. Ladies' and Gentlemen's Business Lunch. Quick service, moderate prices. Meet your friends in the District of Columbia (reception room) and dine in any state in the Union.

After Theater Parties a Specialty.

Music from 5:45 p. m. to 12:30 a. m.

AMUSEMENTS.

CHICAGO OPERA HOUSE

Bargain Mat. Today—25c, 50c, 75c.

HIS HONOR THE MAYOR

THE PINK HUSSARS

With a Great Musical Comedy Company, Including JOHN SLAVIN, BLANCHE RING, MABEL BARRISON AND THE PONY BALLET

NOV. 30 - THANKSGIVING MAT.

ALWAYS POPULAR PRICES.

AUDITORIUM LAST TWO WEEKS

TODAY AT 2. TONIGHT AT 8.

THE PEERLESS SPECTACLE

Seats Now for All Performances, Including Thanksgiving.

HUMPTY DUMPTY

Prices—50c, 75c $1.00, $1.50. Boxes, $12.

Palmer House Theater Ticket Office.

Foot Ball Tickets

Bought, Sold and Exchanged.

Telephone Private Exchange Central 6107

POWERS' | NIGHTLY AT 8:15 Sat. (Only) Mat. at 2:15

Randolph, nea La Salle.

Holiday Matinee Thanksgiving Day.

CHARLES FROHMAN Presents

WM. H. CRANE In His Great Comedy Success

THE AMERICAN LORD By Broadhurst and Dazey.

GREAT NORTHERN | Every Night 25,50-75c. | Mat. Today

A Real Coon Musical Cut-up.

ERNEST HOGAN in RUFUS RASTUS

Next Week—FORD & GEHRUE.

SID J. EUSON'S

N. Clark & Kinzie sts. Tel. Cen. 6286

2 BIG SHOWS EVERY DAY AT 2 AND 8 P. M.

CHOW CHOW BURLESQUERS.

BARONESS BLANC.

LECTURE WEDNESDAY, Nov. 22, at 8:15

EDWARD HOWARD GRIGGS

THE MERCHANT OF VENICE.

MUSIC HALL, Fine Arts Building

Tickets at Box Office.

10 15 20 30 ALHAMBRA

A DESPERATE CHANCE

Founded on the life of the Famous Bidlo Bros. Next—"A Race for Life."

Mats. Sun. Tues. Thur. Sat.

MADAME EISSNER

Has returned from Europe and will be delighted to see her old friends and others at the CAFE BELLEVUE, 339 MICHIGAN AVENUE (opposite Illinois Central Station). Table d'Hote with wine, 50c, from 5:30 to 7:30.

Having had such a great success the last six years with our foreign cooking we were obliged to open more dining rooms on the parlor floor. We are now ready to make a specialty of catering to private dinner parties. For reservation, Tel. Wabash 1163. On Sunday, breakfast only.

GUNTHER'S 212 STATE STREET ...FINE LUNCHEONS

DELICIOUS REFRESHMENTS. FOUR O'CLOCK TEAS AND AFTER THEATER SUPPERS

AMUSEMENTS.

McVICKER'S JACOB LITT, Proprietor.

The Safest Theater in the World—40 Exits.

3—WEEKS ONLY—3

EVERY NIGHT. POP. MAT. TODAY.

WAY DOWN EAST

EXTRA MAT. THANKSGIVING

OLYMPIC

CONTINUOUS VAUDEVILLE.

1—Colonial Septette—7. Edgar Bixley. Sister & Bros. Ford. Kemp & Pearl. Mr. & Mrs. Nick Hughes. Dida Walker. Rochester Brothers. The Kinodrome. Marian's Dogs. Jules & Ella Garrison. Winona Winter. Campbell & Johnson. The Mizunras. Ross & Golet. Harry Johnson. Bilsarii Sisters.

PRICES, 10—15—25—35—50 CENTS.

HAYMARKET

CONTINUOUS VAUDEVILLE.

The Hazardous Globe. 4—Vernon Troupe—4. Estelle Wordett & Co. Harry Thomson. 3—The Mitchells—3. Hy Greenway. Higgins & Phelps. The Kinodrome. Edmund Day & Co. Messenger Boys Trio. Kitamura Jap Troupe. Lew Wells. Hunter & Lewis. Clara Collins. Baltimore Quartette. Jack Norton.

Prices, 10—15—25—35—50; Mats. 10, 15, 25c.

COLUMBUS | Mats. Sun., Wed., Sat. 15-25c. Nights, 15-25-50c.

HOWARD HALL IN THE MILLIONAIRE DETECTIVE

Next—MASON & MASON in FRITZ & SNITZ.

LA SALLE | 143rd TIME. Ormonde.

THE YANKEE REGENT

"The Umpire" Dec. 24. Seats Now Selling.

ALL THE OLD FAVORITES.

Ferns, Palms and other House Plants

BULBS.

Vaughan's Seeds 84 & 86 Randolph St. Catalogue free

MARKET GROWS STRONGER

WALL STREET CONDITIONS SHOW FURTHER IMPROVEMENT.

Big Advances in Prices During Last Several Days Offer Temptation to Realize Profits and a Selling Movement Is Absorbed Readily at First, but Later Makes Trading Irregular—Bonds Steady, with Sales Aggregating $3,320,000.

[BY A SPECIAL CORRESPONDENT.]

NEW YORK, Nov. 21.—[Special.]—The stock market continued to gain breadth and strength in advance of the rise of the last few days. It was obvious also that a liberal distribution of holdings was going on to take advantage of the growth of interest. The violent advances in prices which have occurred offer such handsome profits in many cases that the inducement to realize on holdings is strong. The market showed the effects of this movement as the day progressed and became irregular and at times reactionary.

Some stocks were affected by profit taking upon the announcements of good news, while in a few cases the character of the pressure upon stocks gave the impression of some positive factor of weakness. In the latter class were the Metropolitan Traction stocks. In the former was Atlantic Coast Line. The action of that stock proved that the demand on account of the proposed increase in the dividend had been filled mostly before the announcement of the increase which came today.

Yesterday's increase in the dividend by the Calumet & Hecla company was a continued influence in the metal group today. The upward flight of prices in the metals which make up the product of these companies, especially copper, lead, and silver, was naturally a strengthening influence. Besides that, there were constant rumors afloat of projects working out for further combination and consolidation of the companies and interests in the trade. Another feature of the day was the sharp advances in the preferred stocks of some of the companies in which the common stocks already have enjoyed wide gains. Smelting preferred, Locomotive preferred, and St. Paul preferred were the striking examples. St. Paul was affected to some extent by the belief that subscription privileges for the $25,000,000 of treasury stock, which has been authorized for a long time, would be forthcoming before long. There was another stage in the speculative advance in Reading and Baltimore and Ohio was benefitted particularly by it.

The money market made further progress toward relaxation, but it is felt that this progress has about reached its limits under the conditions existing. The pressure upon the southern railroad stocks was aggravated late in the day by the heavy falling off in the ginning of cotton indicated by the census bureau's report, which precipitated a panic among the bears in the cotton exchange. The irregular tone of the later market was not altered by the violent bidding up of Brooklyn Transit and National Lead, and last prices were in many cases below those of last night.

Bonds were steady. Total sales, par value, $3,320,000. United States new 4s declined ¼ per cent on call.

Money on call steady at 5¼@6 per cent; closing bid, 5¼; offered at 6. Time money steady; sixty days and ninety days, 6 per cent; six months, 6¼. Close: Prime mercantile paper, 5¼@6 per cent. Sterling exchange easy, with actual business in bankers' bills at 486.25@486.30 for demand and at 483.50@483.55 for sixty days; posted rates, 483¼@484 and 487@487½. Commercial bills, 482¾. Bar silver, 64¾c. Mexican dollars, 49¾c. Government bonds weak. Railroad bonds steady.

NEW YORK STOCK TRANSACTIONS.

Description.	Sales.	Open.	High.	Low.	Closing—Bid.	Closing—Asked.
Atchison	2,900	87½	88	87½	87½	87¾
Do pfd	700	92¾	92¾	92¾	92¾	93
Amal. Copper	97,700	85¾	88½	85¾	88½	88¾
Am. Car & Fdy	400	40	40½	40	40½	40¾
Do pfd	200	100½	100½	100½	100½	100¾
Am. Cot. Oil	500	32½	32½	32½	32½	32¾
Am. Grass	1,800	11¾	11¾	11¾	11¾	11¾
Am. Hide	700	7½	7½	7½	7½	7¾
Do pfd	2,100	32	33¾	32	33	33½
Am. Ice Sec	900	23	23¾	23	23¾	23¾
Am. Linseed	1,900	17¾	18¾	17¾	18¾	18¾
Do pfd	300	40½	41	40½	41	41½
Am. Locomotive	54,400	60¾	64¾	60¾	64¾	65¼
Do pfd	6,100	114½	120¾	114½	120¾	121
Am. Smelt.	80,300	152¾	156¾	151¾	156	151¾
Do pfd	1,300	103	103½	103	103½	103½
Do pfd Sec. B	4,400	100½	101½	100½	101¼	100¾
Am. Steel Fdy	100	12¾	12¾	12¾	12¾	12¾
Do pfd	100	46	46	45½	45½	45¾
Am. Sugar	1,600	140¾	141¾	141	141	141½
Do pfd	500	138½	139	138½	139	139½
Am. Tob. pfd	4,400	106¾	106¾	106¾	106¾	106¾
Am. Woolen	1,000	41¼	41¾	40¾	41¾	41¾
Do pfd	600	104	104½	104	104½	
Anaconda	32,100	147	148	146	148	147¾
Atchison	36,400	85¾	89¾	85¾	89¾	89¾
Do pfd	250	103¾	103¾	103¾	103¾	103¾
A. C. Line	1,400	163¾	167	163	163½	165½
B. & O.	17,900	112¾	114¾	112¾	114½	114¾
Do pfd	200	97	97	97	97¾	98
B. R. T.	106,500	84¾	87¾	84¾	87	87¾
Can. Pac.	24,400	172¾	175¾	172¾	175¾	175¾
Cent. Leather	7,000	44¾	45¾	44¾	45	44¾
Do pfd	1,900	104	104	103½	103½	103¾
C. of Ga. pfd	3,600	87¾	89¾	87¾	89¾	89¾
C. & Ohio	1,800	54¾	54¾	54	54	54¾
C. G. L.	1,500	21¾	21¾	21¾	21¾	21¾
Do pfd	100	37¾	37¾	37¾	37¾	38¾
C. M. & St. P.	82,100	178¾	179¾	178¾	178¾	178
Do pfd	100	188	188	188	188	
C. & N. W.	100	210¾	210¾	210¾	210¾	210¼
Chi. Term. pfd	2,900	39	41¾	39	41	41
Chi. Un. Tr. pfd	300	41¼	41¼	41	41	41
C. C. C. & St. L.	2,100	46¼	46¼	45	45¾	45¾
Col. Southern	200	27	27	26¾	27	27¼
Do 1st pfd	700	63½	63½	62¾	63½	63½
Do 2d pfd	600	43¾	43¾	43	43½	43¾
C. H. C.	200	157	157	157	157	157
Con. Gas	100	179	179	179	179	179½
Corn Products	400	14¾	14¾	14¾	14¾	14¾
Do pfd	1,100	235¾	239¾	235¾	239	239½
D. L. & W.	300	470	489	470	486	
D. & R. G.	100	37¾	38¾	37¾	37¾	38¾
Do pfd	100	87¾	87¾	87¾	87¾	87¾
D. M. & F. D.	800	25	25	25	25	
Det. Sec. certs	200	11¾	11¾	11¾	11¾	11¾
Dist. United	900	62¾	66¾	62¾	66¾	66¾
Dis. Sec.	7,700	47	47¾	46¾	46¾	46¾
D. S. S. & A.	2,800	21¾	21¾	21¼	21¾	
Do pfd	2,500	42	42	42	42	
Elec. Storage	300	82¾	82¾	82	82	82
Erie	54,200	49¾	49¾	48¾	48¾	49¼
Do 1st pfd	800	81¾	81¾	81¼	81¼	81¾
Do 2d pfd	3,100	74	74	73¾	73¾	74
Fed. Mining	1,100	145	145	138	138	144
Do pfd	1,900	104	104½	103½	103½	103¾
Gen. Elec.	1,600	186¾	187¾	186¾	187¾	188
Gt. Nor. pfd	600	276	276¾	275¾	276¾	276
Do rights	2,900	3¾	3¾	3¾	3¾	3¾
Hav. Elec	400	34¾	35	34¾	35	35¾
Hock. Val	1,200	114	115	114	114¾	115
Ill. Cent	8,100	173¾	178¾	173¾	178¾	178¾
Int. Paper	300	21¾	22	21¾	22	22¼
Do pfd	300	80¾	80¾	80¾	80¾	80¾
Int. Power	4,400	57¾	59¾	57¾	59¾	59¾
Ia. Cent.	300	27¾	27¾	27¾	27¾	27¾
Do pfd	200	56¾	57	56¾	57	57¾
K. C. South	1,000	28¾	28¾	28¾	28¾	28¾
Do pfd	100	57¾	57¾	57¾	57¾	58
Knick. Ice	2,300	45¾	45¾	43¾	45¼	45¾
Long Island	600	70¾	70¾	69	69	70
L. & N.	18,500	153½	153½	152¾	153	153¼
Man.	300	163½	163½	163	163	164
Met.	27,300	117	117¾	113¾	115¾	116¼
Mex. Cent	5,500	24¾	24¾	24¾	24¾	24¾
M. St. P. & S. S. M.	400	139¾	139¾	139¾	139¾	139¾
Do pfd	1,000	164¾	164¾	164¾	164¾	164¾
M. & St. L.	200	80¾	80¾	80¾	80¾	80¾
Mo. Pac.	6,200	101¾	102¾	100¾	100¾	101¼
N. R. R. certs	36,300	85¾	87¾	85¾	87¾	87¾
Do pfd	600	71¾	71¾	71¾	71¾	71
Nat. Enamel	1,800	15¾	16	15¾	16	15¾
Nat. Bis.	200	37¾	37¾	37¾	37¾	37¾
Nat. Lead	20,200	52	54¾	51¾	53¾	53¾
Nat. R. R. M. pfd	400	86¾	90¾	86	90	
N. Y. Air Brake	900	168	168	167¾	167¾	168
N. Y. Cent.	7,900	151¼	151¼	150¾	150¾	150½
N. Y. C. & St. L.	2,800	54	55	54	54¾	54½
Do 2d pfd	1,400	84	84	84	84¾	84¾
N. Y. Dock	400	27	27	27	27	
Do pfd	100	77½	77½	77½	77½	74½
N. & W.	1,100	54¾	55¾	53¾	53¾	54
Nor. & W.	7,700	86¾	87	86¾	87	86¾
Do pfd	150	92¼	92¼	92¼	92¾	
Nor. Am.	7,600	101¾	101¾	100¾	100¾	
Nor. Pac.	2,200	202	203	200	200	201½
Pac. Mail	200	48¾	48¾	48¾	48¾	48¾
Pennsylvania	31,700	140¾	141¾	140¾	140¾	140¾
Peo. Gas	500	102	102	101	101	101¾
Pitts. Coal pfd	100	54	54	54	54	
Pressed Steel	2,500	51¾	52¾	51	51¾	51
Do pfd	700	96¾	96¾	96¾	96¾	98¾
Quick Silver pfd	200	3	3	3	3	
Ry. Steel Spring	3,200	60¾	60¾	59¼	59¾	60¼
Do pfd	1,000	94¾	94¾	94¾	94¾	104¾
Reading	142,100	143¾	151¾	143	151¾	151¾
Do 1st pfd	1,600	92	92	92	92	93¼
Rep. I. & S.	2,200	29¾	29¾	29¾	29¾	29¾
Do pfd	9,700	98¾	99¾	98¾	99¾	97¾
Rock Island	6,500	29¾	30¾	29¾	29¾	29¾
Do pfd	1,300	68	68	67¾	67¾	67¾
St. L. & S. F. 2d	1,800	64¾	64¾	63¾	63¾	64
St. L. & S. W.	1,000	23	23¾	23	23¾	23
Do pfd	100	56	56	56	56	56
Sloss Shef.	16,800	57¾	59	57	57	58¾
South. Pac.	13,900	69¾	70¾	69¾	69¾	69¾
South. Ry.	18,400	24	24¾	23¾	24	24¼
Do pfd	400	90	90¾	90	90	90
Tenn. Coal	32,700	104¾	106¾	103¾	104¾	104¾
Tex. Pac.	2,000	35¾	36¾	35¾	36¾	36¾
Tex. Land	300	34¾	36¾	34¾	34¾	34¾
Tol. Rys	100	32¾	32¾	32¾	32¾	32¾
Tol. St. L. & W.	200	27¾	27¾	27¾	27¾	28
Do pfd	200	57¾	57¾	57¾	57¾	58
Twin City	100	116½	116½	116½	116½	116
Union Bag	1,500	13¾	13¾	13¾	13¾	13¾
Do pfd	1,300	80	81¾	80	80	80
Un. Pac.	121,300	134¾	134¾	133¾	134¾	134¾
Do pfd	200	96¾	96¾	96¾	96¾	
United Imp.	100	81¾	82¾	81¾	82¾	83
Do pfd	500	91	91¾	91	91¾	91
United St. L. pfd.	100	82¾	82¾	82¾	82¾	
U. S. Cast.	2,100	37¾	38¾	37¾	38¾	39¼
Do pfd	600	93¾	93¾	93¾	93¾	93¾
U. S. Ind. pfd	600	114	118	114	118	
U. S. Leather	100	73	73	71¾	71¾	73
Do 1st pfd	1,000	109	109¼	109	109	108¾
Do 2d pfd	200	77	78	77	77	
U. S. Reduct.	300	30¾	30¾	30¾	30¾	30¾
Do pfd	2,100	75	75	70¾	71	72¾
U. S. Steel	18,200	38	38¾	37¾	38	37¾
Do pfd	26,500	103¾	103¾	103¾	103¾	103¾
Va. Coal & Coke	700	58¾	58¾	58¾	58¾	58¾
Va. Car. Chem.	200	37¾	37¾	36¾	36¾	36¾
Wabash	500	21¾	21¾	21¾	21¾	21¾
Do pfd	5,300	41¾	42¾	41¾	42¾	42¾
W. Union	500	93	93	93	93	92¾
W. L. E.	200	17¾	17¾	17¾	17¾	18
Do 1st pfd	100	42	42	42	42	
Do 2d pfd	100	24¾	24¾	24¾	24¾	

Wis Cent..... 400 29¾ 29¾ 29¾ 29¾ 29¾
Total sales, 1,308,515 shares.

EXPRESS STOCKS.

Adams ..... 240 235 | United States ... 115 123
American ..... 225 230 | Wells Fargo 227 240

GOVERNMENT BONDS.

U. S. 2s, registered ..... 104¼@104
U. S. 2s, coupon ..... 104¼@104
U. S. 3s, registered ..... 104 @104½
U. S. 3s, coupon ..... 104 @104½
U. S. 3s, small ..... 103 @
U. S. 4s, registered ..... 105½@106
U. S. 4s, coupon ..... 105½@106
U. S. 4s, new, registered ..... 132¾@133¾
U. S. 4s, new, coupon ..... 132¾@133¾
D. C. 3.65s ..... 118½@119½
Phil. 4s ..... 109½@110½

NEW YORK BOND SALES AND QUOTATIONS—10 A. M. TO 12 M.

$37000 Jap 4½s..92¾@93¼
25000 g r 2d 4½s... 90¾
100000 do 5s ..... 97¾@98
25000 do 2d 5s... 93¾
50000 U S of M 4s... 102¾
2000 do 2s 100
12000 Va 6s Rfdg... 104½
7000 Am Hide 5s 14½
3000 Am Ice 6s 82
$2000 Ju Tob 4s 79
31000 do 6s ..... 113½@114
25000 Atch conv 4s 104
38000 do g m 4s..102¾@103
11000 do adj 4s stamp. 94½
9000 B-O 4s 105
$35000 B R T 4s ..... 85¾@86
10000 B U Elev 1st 5s ..... 106¾@107
4000 Buf Gas 5s 81
4000 B R-P 5s 73¾
1000 B C-N 1st 4½s..102½
7000 Can So 2d 5s..... 106
10000 C of Ga 5s inc. 77
$2000 Cent Leather 5s 102
11000 Cent Pac rex 4s 101¾
2000 C-O 4½s 107½
1000 do 5s 112
12000 C-Alt 3½s 81½
22000 C B Q joint 4s ..... 101¼@101½
6000 do Neb ext 4s..... 103½
4000 C-E J S F 6s..... 109½
11000 C I-L 6s 105½
2000 C R I-P rfg 5s..... 115
24000 do R R 4s 80¾
40000 do fdg 4s 100½
25000 do col 5s 112
2000 Chic Term 4s..... 100
1000 C C C-St L gn 4s 104
1000 do St L 4s 101¼
45000 Col Ind 5s 74
4000 do 5s ..... 72¾@73¾
10000 Colo So 4s 94¾
3000 Con Gas conv 6s 108
1000 Con Tob 4s 80¼
13000 D R G 4s..... 101½
46000 Dis Sec Co. 4½s..... 98
15000 Erie gen 4s 102
7000 do P L 4s 102
2000 Ft W & R G 4s..... 95
2000 Ft W-D C 1st 6s..... 113
11000 G N 2½s..... 92½
1000 I C 4s 100½
1000 Int Paper 6s 100
15000 Lack Steel 5s..... 105
10000 L. & N. Coll 4s..... 98¾
20000 do Un 4s 105¾
2000 Man 4s 104
25000 Met Elev 1st 6s..... 106¾
5000 Met St Ry 5s..... 114¾
Total, $3,324,000.

COTTON MARKET ON RAMPAGE.

Ginners' Report, Showing Half Million Bales Less than Had Been Expected, Sent Prices Soaring.

NEW YORK, Nov. 21.—The ginners' report published at noon, showing only 7,498,167 bales ginned to Nov. 14, when estimates averaged around 8,000,000 just before the report was published, was followed by one of the quickest and most violent advances in the history of the cotton market. The close was officially described as excited and irregular at a net advance of 79@83 points. Sales were estimated at 800,000 bales, of which fully 700,000 bales were transacted in the last hour of trading.

The market opened steady at a net advance of 3@7 points in response to better cables than expected. Before the report was issued the market was quiet and ruled irregular, with prices gradually sagging back to about the closing figures of yesterday.

When the report was issued the market became sensationally active and excited, and inside of ten minutes had recovered the recent losses and sold at a new high level for the season.

Wild Market at New Orleans.

NEW ORLEANS, La., Nov. 21.—Following the publication of the ginners' report operations were the most exciting of the year in the local cotton market. The advances ran as high as 105 points, and the new gain over yesterday's closing after the satisfied longs had taken profits was from 87 to 89 points, or from $4.35 to $4.45 a bale.

WEATHER BREAKS FUR DEALER.

Involuntary Petition in Bankruptcy Filed Against Williams Company, 191 State Street.

"Warm weather lingers and the fur dealers suffer," remarked the deputy clerk of the United States court yesterday, when creditors of the Williams company, furriers at 191 State street, filed an involuntary bankruptcy petition against the company. Judge S. H. Bethea appointed William C. Niblack, president of the Chicago Title and Trust company, receiver. The liabilities of the company are said to be $35,000 and the assets $20,000.

TO CURE A COLD IN ONE DAY.
Take LAXATIVE BROMO Quinine Tablets. Druggists refund money if it fails to cure. E. W. GROVE'S signature is on each box. 25c.

SPEED CONTEST TO COAST

SANTA FE AND ROCK ISLAND AFTER MAIL CONTRACT.

One Making Best Time Will Get $250,000 Prize—Russell Harding, Former Vice President of the Erie Road, Joins House of Hollins & Co., New York, as Railway Expert—Atchison Road Orders Heavily Built Smoking Cars for Safety in Collisions.

Fighting to secure a big mail contract between Kansas City and Los Angeles, the Santa Fé and Rock Island roads started in on a speed war at the beginning of this week. The spoil of the war is a contract, worth $250,000 a year, to carry the mail between Kansas City and southern California.

The profits of this contract will be equal to almost the entire sum received, because both roads have to carry mail cars on their California limited trains to accommodate the local mails, and the through mail will amount to but ten or twelve tons a day. Already both roads have reduced the running time between Kansas City and the coast from thirty to forty-five minutes, and it is probable that before long faster time will be made.

The new time card which took effect Nov. 12, schedules the Santa Fé's California train for thirty minutes shorter time between Kansas City and Los Angeles than herstofore, and to meet this the Rock Island's train is being run as a special at a forty-five minute reduction in time. This reduction will become permanent when the Rock Island's new time card goes into effect Nov. 26.

Until last spring both roads handled the mail in about equal amounts, but the Rock Island got the best of its competitor during the summer, when it kept up its California train as a daily, while the Santa Fé followed its regular custom of putting in a semi-weekly schedule. This gave the most of the mail to the Rock Island, as the government has established the custom of giving the most of its mail to the road making the best time.

Russell Harding Joins Hollins & Co.

Russell Harding, until last Friday vice president of the Erie and formerly vice president of the Great Central route, the Zimmerman properties recently purchased by the Erie, is going to be connected with the firm of H. B. Hollins & Co. of New York, who deal largely in railroad securities. It is understood that Mr. Harding will pass upon the earning powers of the roads whose securities are handled by the firm.

Establishing Agents in Nashville.

The city of Nashville, Tenn., is perking up some ever since the announcement was made that the Illinois Central and Southern railway had secured the Tennessee Central. Other roads are beginning to take notice of Nashville as a possible railroad center and are preparing to open offices there. Among the roads which are arranging to establish traveling freight agents at Nashville are the Baltimore and Ohio, Chesapeake and Ohio, New York Central lines, Burlington, Erie, Missouri Pacific, and the Iron Mountain. Some of these roads will also send passenger agents to the city. In the case of the Vanderbilt lines it is the intension to locate a general agent to look after business for the New York Central, Lake Shore, and Big Four.

Making Smoking Cars Stronger.

There has been a policy which has been spreading among the railroads of late to increase the strength of the cars in the forward part of the train. It has been noticed that in case of a collision, or other form of wreck, the forward cars are the ones more likely to be smashed, and it is there that the greatest loss of life occurs. The Santa Fé has adopted this policy and has ordered enough new equipment to replace every smoking car now used on overland trains with strongly built, steel reinforced cars. The Santa Fé has ordered seventy-five new coaches for immediate delivery and thirty of these are to be built especially for smoking cars with rattan seats.

Freight Departments United.

The long talked of consolidation of the freight departments of the Wabash and the Wheeling and Lake Erie will be effected on Dec. 1. Circulars have been issued by B. A. Worthington, vice president of both roads, appointing Ed. Newton as joint agent of the Wabash, Wheeling and Lake Erie, and Wabash-Pittsburg terminal, with headquarters at Toledo.

Fugitive Lawyer Identified.

Niles, Mich., Nov. 21.—District Attorney John F. Clark of Brooklyn, N. Y., and his assistant, F. X. Caffrey, today positively identified Paul Hamilton, under arrest here, as Benjamin F. Chadsey, a former Brooklyn lawyer, against whom an indictment has been pending on the charge of embezzlement since 1902.

Parties interested in visiting Cuba please address Mr. A. B. Schmidt, General Agent C. and E. I. R. R., 91 Adams street, city.

SPECIAL SALE GAS HEATERS

YOUR CHOICE $2.35

DELIVERED AND CONNECTED FREE
Telephone or call at the main office or any Appliance Salesroom, and you will receive prompt attention.

APPLIANCE SALESROOMS	
517 W. Madison St. Tel. Monroe 199	1589 Ogden Ave. Tel. Canal 1137
8481 Archer Ave. Tel. Yards 432	328 W. Sixty-third St. Tel. Westworth 417
1017 Milwaukee Ave. Tel. Monroe 1341	2255 Blue Island Ave. Tel. Canal 1404
548 Lincoln Ave. Tel. North 1429	1264 E. Ravenswood Park Tel. Sheridan 302
11107 Michigan Ave. Tel. Pullman 121	9215 Commercial Ave. Tel. So. Chicago 66

The Peoples Gas Light & Coke Company
'Phone Central 1076 — Michigan Ave. and Adams St.

Detroit Jewel
No. 90
Body made of best polished steel; top and bottom heavy castings, jeweled and of very attractive appearance.
Diameter of Drum 9 inches
Height - - - 35 inches

Reliable
No. 549
Body made of Wellsville polished steel, inside lined with polished copper. Will make any room cheerful.
Height - - - 19 inches
Width of Front 16 inches

BOARD OF TRADE READMITS MEMBER IT HAD EXPELLED.

Present Directors Decide That John Dickinson Was Not Proved Guilty of Cutting Commissions.

John Dickinson, head of the firm of John Dickinson & Co., 171 La Salle street, who was expelled from the board of trade in February 1901, for alleged cutting of commissions, was readmitted to membership yesterday by the board of directors. This is the first case in the history of the board where an expelled member has been readmitted.

The grounds on which he was readmitted were that no direct evidence that he was guilty of violating the rules of the board by cutting commissions was presented at the time of his expulsion.

The only penalty under which Mr. Dickinson will again become a member of the board will be the purchase of a new membership at the present market price, between $5,100 and $5,200, his old certificate having become void when he was expelled.

NEW BATTLESHIP IS SPEEDY.

Virginia Makes a Rate of 19.74 Knots an Hour Over Mile Test Off Maine Coast.

Rockland, Me., Nov. 21.—The new battleship Virginia in its screw standardizing tests today made one dash over the measured mile off Owl's Head at the speed of 19.74 knots an hour, a new American mile record for ships of its class, and .31 parts of a knot faster than that made by the Rhode Island three weeks ago.

BAR TO PLURAL MARRIAGES.

Arrest of Couple Reveals Attitude of President Smith of Mormon Church.

El Paso, Tex., Nov. 21.—The arrest here of E. H. Conger and Pearl Gurrin of Utah brings out the fact that President Smith of the Mormon church absolutely refuses to sanction plural marriages. Conger says both have been expelled from the church by President Smith.

STEAMSHIP LINES.
Ocean Navigation.

DIRECT TO ITALY—
ONLY 8 DAYS
By the Flyer
DEUTSCHLAND
686 ft. long, 23½ knots average speed,
—From—
NEW YORK FOR NAPLES AND GENOA DIRECT
ON FEBRUARY 6, 1906
returning from Genoa on Feby. 22, '06.
FIRST CABIN RATES $117.50 AND UP

Splendid opportunity to reach the Great Winter Resorts of the Mediterranean and Southern Europe. Excellent connection may be made at Naples and Brindisi for ALEXANDRIA, EGYPT. The Deutschland's record voyage from New York to Naples was made in 7 days, 19 hours.
Also Regular Sailings to Italy by the new Twin-Screw Steamers "HAMBURG," "FURST BISMARCK," "PRINCESS IRENE," "PRINZ ADALBERT," and "PRINZ OSKAR."

For particulars, rates, etc., apply to HAMBURG AMERICAN LINE
159 Randolph-st., Chicago.

CUNARD LINE— ESTABLISHED 1840.
Oldest Line Crossing the Atlantic.
FASTEST STEAMERS.
N. Y.—QUEENSTOWN—LIVERPOOL ROUTE.
Record Passage, 5 days, 7 hours, 23 minutes.
SPECIAL ANNOUNCEMENT.
THE GIGANTIC NEW FAST CUNARDERS, CARONIA (Twin Screw),
CARMANIA (Triple Screw Turbine),
676 ft. long, 20,000 tons, 21,000 H. P.
Two of the largest steamships in the world.
CARONIA sails Nov. 25.
CARMANIA sails Dec. 16, Jan. 13.
Lucania, N. Y.....Dec. 2 Jan. 20 Feb. 17 Mar. 17
Saxonia, Boston...Dec. 5 Jan. 2 Feb. 6 Mar. 6
Campania, N. Y.....Jan. 6 Feb. 3 Mar. 3
Lvernia, Boston...Dec. 19 Jan. 23 Feb. 20 Mar. 20
Umbria, N. Y.....Dec. 9 Jan. 27 Feb. 24
Etruria, N. Y.....Dec. 23
For GIBRALTAR, GENOA, NAPLES, ADRIATIC
—CARONIA—
Fastest and Most Luxurious of Leviathans.
Sails from N. Y. Jan. 9, Feb. 27.
Supplements the new modern twin-screw steamers
Slavonia.....Dec. 5 Feb. 19 Apr. 3
Pannonia.....Dec. 19 Feb. 20 Apr. 10
Carinthia.....Jan. 16 Mar. 6 Apr. 24
F. G. WHITING, Mgr., Dearborn and Randolph-sts.

NORTH GERMAN LLOYD—
FAST EXPRESS SERVICE.
PLYMOUTH—CHERBOURG—BREMEN.
Kaiser...Nov. 28, 10 am | Kaiser...Feb. 6, 10 am
K. Wm. II...Dec. 12, 6 am | K. Wm. II...Feb. 20, 1 pm
Kaiser....Jan. 4, 10 am | Kaiser...Mar. 6, 10 am
K. Wm. II...Jan. 23, 2 pm | K. Wm. II...Mar. 27, 7 am
TWIN-SCREW PASSENGER SERVICE.
PLYMOUTH—CHERBOURG—BREMEN.
Bremen...Nov. 23 10 am | Bremen...Dec. 28, 10 am
*Rhein...Nov. 30, 10 am | *Rhein...Jan. 2 pm
Friedrich...Dec. 5, 10 am | *Brand'g...Jan. 11, 10 am
*Main...Dec. 19, 10 am | *Breslau...Jan. 25, 10 am
*Sails for Bremen direct.
MEDITERRANEAN SERVICE.
GIBRALTAR—NAPLES—GENOA.
Irene.....Dec. 2, 11 am | Albert...Feb. 17, 11 am
Albert...Jan. 13, 11 am | Barb'sa...Feb. 24, 11 am
Irene....Jan. 27, 11 am | Irene.....Mar. 3, 11 am
Luise.....Feb. 3, 11 am | Luise.....Mar. 10, 11 am
OELRICHS & CO., NO. 5 BROADWAY, N. Y.
H. CLAUSSENIUS & CO.,
General Western Agents, 95 Dearborn-st.

SCANDINAVIAN-AMERICAN LINE.
10,000 Ton Twin-Screw Passenger Steamers direct to
NORWAY, SWEDEN, AND DENMARK.
Sailing from New York at noon.
Oscar II. ..Nov. 22 2 pm | Oscar II.....Jan. 4
Hellig Olav.....Dec. 7 | Hellig Olav.....Jan. 18
United States...Dec. 21 | United States...Feb. 1
First cabin, $60 and upwards; second cabin, $47.50.
A. MORTENSEN & CO., 126 East Kinzie-st.

COMPAGNIE GENERALE TRANSATLANTIQUE—
French Line. New York to Havre—Six days.
La Touraine...Nov. 22 Jan. 4 Feb. 1 Mar. 1
La Lorraine...Nov. 30 Dec. 28 Jan. 25 Mar. 15
La Gascogne...Dec. 7 Jan. 11 Feb. 8 Mar. 8
La Savoie.....Dec. 44 Jan. 18 Feb. 15 Mar. 29
La Bretagne...Dec. 21 Jan. 25 Feb. 22 Mar. 22
New, modern, gigantic Twin-Screw Express Steamers; naval officers' man-of-war discipline. Company's vestibule trains, Havre-Paris, 4 hours.
M. W. ROZMINSKI, G. W. Agt., 71 Dearborn-st.

ALLAN LINE ROYAL MAIL STEAMERS TO Liverpool. Weekly sailings. Big the new turbine engines. "Victorian," "Virginian," triple screw, 12,000 tons; o vibration. ALLAN & CO., 174 Jackson-blvd.

Full Flavored
Thirst Quenching
Appetizing and Delicious
SEIPP'S Extra Pale and Salvator Beers
Superior to any beers brewed for PURITY and FLAVOR.
Tel. So. 350 and So. 869

Old Underoof Rye
has an earned reputation for superior quality.
CHAS. DENNEHY & COMPANY, Chicago.

STEAMSHIP LINES.
Ocean Navigation.

HAMBURG-AMERICAN LINE—
PLYMOUTH—CHERBOURG—HAMBURG.
†Pencsylvania ...Dec. 2 *Bluecher .....Dec. 30
†America .....Dec. 9 †Waldersee .....Jan. 6
†Patricia .....Dec. 16 †Pennsylvania ...Jan. 13
†Pretoria .....Dec. 23 †America .....Jan. 20
S. S. AMERICA. MOST LUXURIOUS AND MODERN OF LEVIATHANS.
*Grill room and gymnasium. †Elevator and a la carte restaurant. †Calling at Dover for London and Paris.
MEDITERRANEAN SERVICE.
TO GIBRALTAR, NAPLES, AND GENOA.
Prinz Adalbert...Nov. 28, 11 a. m.; Jan. 13, Mar. 7
*F. Bismarck.....Nov. 28, 11 a. m.; Jan. 13, Mar. 7
Prinz Adalbert...Dec. 19, 11 a. m.; Feb. 8, Mar. 22
Hamburg.....Jan. 6,

AY TIME TABLES.
ESTERN ROADS.

†Ex. Saturday. ‡Ex. Sunday.
†Ex. Monday.

North-Western Ry.
Clark-st. (Telephone Central 721) and Information Bureau, Telephone 636.

	Arrive
e, Madison	a†1:35 pm
e, Sheboygan, Manitowoc and Freeport	a 7:45 pm
	† 7:40 am
a, Green Bay, Menominee	† 8:45 pm
nd Minneapolis, Beloit, Madison	* 8:55 pm
Winona and Minnesota	* 9:25 pm
via Merrillan	* 9:25 pm
via Harvard	* 9:25 pm
ide, Des Moines, Council Omaha	* 6:45 am
kford, Freeport	† 12:25 pm
, Green Bay, Sheboygan, Wausau, Marshfield	a†1:15 pm
ids and Intermediate	† 1:40 pm
, Green Bay, Menominee	† 11:30 am
en Lake, Grand Rapids	† 4:00 pm
, Madison	† 9:30 pm
nesville, Madison	a* 5:55 pm
	† 10:00 am
ckford, Freeport	* 10:25 pm
nesville via Elgin	† 5:00 pm
e, Sheboygan, Manitowoc, Appleton Jct., Wausau, Ashland	a*9:45 am

th Shore Special
e and Intermediate | † 3:30 am
via Milwaukee | a*9:45 am
, Fox Lake | a 8:55 am
Iowa and the Dakotas | † 8:55 am

n-Western Limited
and Minneapolis | * 8:55 am
via Harvard | * 10:55 am

olorado Special
Salt Lake, Los Angeles, Des Moines, Sioux City | a*6:50 pm
, Green Bay, Marquette, er Country | * 7:28 am
Marie (Through Sleeper) | † 7:28 am

verland Limited
ioux City, Ogden, Salt Francisco, Los Angeles | * 9:40 am
Winona, Minnesota and | * 7:00 am
and Duluth | † 7:30 am
Madison, St. Paul and | † 7:00 am
, Green Bay, Escanaba, Sault Ste. Marie | † 7:28 am
Sioux City, Black Hills, Salt Lake, San Francisco, Portland | * 7:28 am
, Fox Lake | * 8:20 pm
and Northern Iowa | * 6:45 am
, Ashland, Marquette, Marshfield, Grand Rapids nesville, Madison, St. Paul lls, Superior and Duluth and Winona | a*2:20 pm a*11:45 am
, Menominee | * 5:05 pm
e, Sheboygan, Manitowoc | a*2:20 pm a*2:20 pm
via Merrillan | † 7:40 am
aukee. (b)Sun, 7:25pm. (c)Sun, 5:00pm. (d) Ar. ex. Monday from Wausau. (e) Arrives from Bonesteel *6:45 am.

CO SYSTEM.
ERN ILLINOIS RAILROAD.
91 Adams-st. (Phone Central 7655). Annex, La Salle-st. Station (1915) 31st-st., Englewood. Trains at La Salle-st Station on the Van Buren and La Salle-sts

STREET STATION.

	Leave.	Arrive.
Express	*10:00 am	*4:55 pm
St. Louis	*11:32 pm	*7:45 am
Monigom-		
m. Atlanta	*12:45 pm	*5:10 pm
nsay, Nash-		
& N. Orls	* 6:40 pm	*9:30 am
nville, Terre lle & Marion	† 7:50 am	†7:23 pm
ghway	† 1:40 pm	†2:03 pm
aute Evans-		
& Thebes	*11:42 pm	*6:35 am

REET STATION.

press	*10:44 am	*4:52 pm
St. Louis		
Monigom-		
m. Atlanta	*12:52 pm	*5:03 pm
nsay, Nash-		
& N. Orls	* 6:47 pm	*9:23 am
nville, Terre lle & Marion	† 7:57 am	†7:16 pm
rsburg	† 1:47 pm	†1:56 pm
aute Evans-		
& Thebes	*11:40 pm	*6:48 am

WOOD STATION.

Express	*10:53 am	*4:44 pm
St. Louis	*11:47 pm	*7:31 am
Monigom-		
m. Atlanta	* 1:00 pm	*4:55 pm
& N. Orls	* 6:55 pm	*9:15 am
nville, Terre lle & Marion	† 8:32 am	†7:08 pm
burg	† 1:35 pm	†1:48 pm
aute Evans-		
& Thebes	*11:57 pm	*6:40 am

AT WESTERN RY.—MAPLE
Grand Central Station, 5th-av. and Harr. 115 Adams-st. Phone Harr.

	Leave.	Arrive.
Paul, Kan-		
sas City	* 9:30 pm	* 7:30 am
ines	*11:00 pm	* 1:40 pm
Bluffs and	* 6:30 pm	* 7:30 am
	*11:00 pm	* 9:30 am
ron	* 8:10 pm	*10:40 am
more, Latrobe	6:45 pm	† 7:45 am

EASTERN ROADS.

VANIA LINE—CHICAGO UNION tion, Adams, Canal, and Madison-sts. at station and at 248 S. Clark-ison, and at Auditorium Hotel. run as follows:

	Leave.	Arrive.
Alliance	† 7:00 am	*8:00 am
cle	*10:00 am	† 5:30 pm
w York	* 8:00 am	*8:00 am
Louisville	*10:00 am	*5:30 pm
cinnati	*10:00 am	*5:30 pm
, and Wash	*10:05 am	*5:00 pm
New York	*10:00 am	*5:00 pm
Limited	*11:00 am	*4:00 pm
Washington	*11:00 am	*4:00 pm
New York	*11:00 am	*4:00 pm
nia Special	* 2:45 pm	*8:55 am
ver train	* 3:15 pm	*8:45 pm
and Wash	* 3:15 pm	*8:45 pm
New York	* 3:18 pm	*8:45 am
Washington	* 3:30 pm	*8:45 am
New York	* 3:30 pm	*8:45 am
& N Castle	* 7:30 pm	*8:00 am
Dayton	* 8:40 pm	* 7:10 am
Louisville	* 8:40 pm	* 7:10 am
and the east	* 9:30 pm	*7:15 am
ne east	*11:45 pm	*8:00 am
ne trains.		

DUTE—DEPOTS, CENTRAL STA-and Park-row, and 22d, 24th, & Ogden-ave. ticket offices, 238 Clark and 109 Adams-sts. Auditorium.

	Leave.	Arrive.
Sunday	*7:00 am	*1:30 pm
nd Cincinnati	*7:00 am	*3:30 pm
Washington	*1:00 pm	*8:40 pm
Louisville	*8:30 pm	*7:10 am
nd Cincinnati	*8:30 pm	*7:10 am

AND OHIO—GRAND CENTRAL ave. and Harrison-st. Ticket offices, Auditorium and Auditorium Annex. No extra charge for reserving seats in these trains.

	† 7:15 am	*5:45 pm
Vest. Limited	*10:40 am	*5:30 pm
	† 1:15 pm	* 7:40 am
Wheeling Ex	* 8:30 pm	*7:40 am
Pittsburg Ex	* 8:30 pm	*7:10 am

TE—NEW YORK, CHICAGO & ST. La Salle station. Van Buren and La Salle-sts. Offices, 111 Adams-st. and Auditorium Annex. Central 2067.

	Leave.	Arrive.
Boston Express	10:35 am	9:25 pm
ress	2:00 pm	2:25 pm
Boston Express	9:15 pm	7:40 am

NK RY. SYSTEM—DEARBORN ste Har. 755. City Ticket Office, cor. ckson-blvd. Phone Har. 1757.

	Leave.	Arrive.
at 47th-st.		
Philadelphia	*11:05 am	*7:40 am
s, the Grand	* 3:05 pm	*9:10 pm
ay route	*10:30 pm	*7:10 am
al, Portland	* 3:02 pm	*9:10 pm
ts, Buffalo	*10:30 pm	*7:10 am
Clemens	*11:05 am	*7:40 am
	*10:30 pm	*7:40 am
ay City	*11:05 am	*7:40 am
	*10:30 pm	*7:00 pm
n stations	*10:30 pm	*7:40 am
es and Harvey	*12:02 pm	*10:30 am
	* 4:02 pm	

182 Clark-st. Phone Central 5487.
Jan. 1. Phone, Harrison 726.

	Arr. Chi.
at 47th and 63d-sts	
napolis & Cincinnati	* 3:55 pm
& Louisville	* 3:55 pm
ch & W. B. Spec	* 3:55 pm
napolis, Cincin	* 3:40 pm
napolis, Cincin., Dayton	* 3:40 pm
r. Lick. & W. B. Spec	* 3:40 pm
etta Accommodation	* 10:15 am
ette & Louisville	* 3:55 pm
napolis, Cincin., Dayton	* 3:40 pm
Lick. & W. B. Spec	* 3:40 pm

	Leave.	Arrive.
Paul, Kan-		
sas City	* 9:30 pm	* 7:30 am
ines	*11:00 pm	* 1:40 pm
Bluffs and	* 6:30 pm	* 7:30 am
	*11:00 pm	* 9:30 pm
ron	* 8:10 pm	*10:40 am
more, Latrobe	6:45 pm	† 7:45 am

ETTE—GRAND CENTRAL STA-cet. and 5th-av. Ticket offices, 242 Phone 2550 Central). Entrance Grand Crossing and South Chi-nois Station.

	Leave.	Arrive.
nd Northern		
	† 1:15 pm	† 7:50 am
Flyer	*12:00 n'n	*10:35 pm
Express	* 4:40 pm	* 6:35 am
Express	*11:35 pm	* 6:35 am
ek days.		

*Daily. †Except Sunday.

	Leave.	Arrive.
Alliance	† 7:00 am	*8:00 am
cle	*10:00 am	† 5:30 pm
w York	* 8:00 am	*8:00 am
Louisville	*10:00 am	*5:30 pm
cinnati	*10:00 am	*5:30 pm
, and Wash	*10:05 am	*5:00 pm
New York	*10:00 am	*5:00 pm
Limited	*11:00 am	*4:00 pm
Washington	*11:00 am	*4:00 pm
New York	*11:00 am	*4:00 pm
nia Special	* 2:45 pm	*8:55 am
ver train	* 3:15 pm	*8:45 pm
and Wash	* 3:15 pm	*8:45 pm
New York	* 3:18 pm	*8:45 am
Washington	* 3:30 pm	*8:45 am
New York	* 3:30 pm	*8:45 am
& N Castle	* 7:30 pm	*8:00 am
Dayton	* 8:40 pm	* 7:10 am
Louisville	* 8:40 pm	* 7:10 am
and the east	* 9:30 pm	*7:15 am
ne east	*11:45 pm	*8:00 am
ne trains.		

AND MICHIGAN SOUTHERN H. R., and B. & A. Rys. Depot. on. Van Buren and La Salle-sts. ce, Woods' Ticket Office, Jackson-press-st.

	Leave.	Arrive.
Sunday	* 7:00 am	* 7:50 am
& New York	* 8:00 am	* 7:50 am
cago Special	*10:30 am	* 5:30 pm
urry Limited	* 2:30 pm	* 5:30 pm
burg Express		
	* 1:45 pm	*11:59 am
ecast	* 3:00 pm	* 9:00 pm
nited	* 5:00 pm	* 2:00 am
modation	* 5:35 pm	* 9:45 am
d, Columbus, Va., and the		
	* 8:30 pm	* 7:10 am
s and New		
	*10:30 pm	* 9:00 pm
ton	* 3:00 am	

ENTRAL, N. Y. C. & H. R. AND ...—"The Niagara Falls Route." 19 Adams St., and stations 12th St. and 39th St., Hyde Park, 63d St.

	LEAVE	ARRIVE
Express	* 8.00 am	† 6.00 pm
	† 8.45 am	* 3.30 pm
ston Special	* 10.30 am	† 12.35 pm
	† 12.00 m	* 9.10 pm
Eastern Exp	‡ 3.00 pm	* 10.45 am
manoo Acc'n	* 3.15 pm	‡ 8.30 am
Limited	* 4.30 pm	* 4.50 pm
Nor. Michigan	* 5.30 pm	† 7.30 am
ity Express	* 10.00 pm	‡ 7.30 am
Nor. Michigan	* 11.55 pm	* 7.15 am
Sunday. x Via Niagara Falls.		

SMALL LONGS SELL OUT.

GENERAL DUMPING OF DECEMBER WHEAT FORCES BREAK.

Discount Under May Widened to Three Cents, Helped by Spreading Operations by Armour—Latter's Brokers Sell Corn Early, but on Smaller Scale than Monday, and Prices Hold Firm—Oats Supported by Patten—Packers Sell Provisions.

Distressed liquidation of December wheat by scattered holders and a sharp widening of the discount of December under May were the striking features of the market. The December selling was general and the demand poor except from elevator interests of whom Peavey and others were willing to buy December and sell May at differences of 95c to 2⅝c.

At the close Monday the December discount was only 2¼-¼c, but at the finish yesterday it had widened to 3½c. Some of the relative depression was due to Armour operations, Valentine selling December and buying May at differences of 2⅝c to 3c, and toward the close offering to change round lots at 3½c. This looked superficially as though the bull interest was working for a wider carrying charge and confirmed the belief of those in the trade who believe the Armour interest has been selling May for some time against its holdings of December.

There were some indications of Armour buying of May through commission houses on the break outside of its spreading operations. The bulk of the buyers both of December and May was for short account. December broke practically 2c to 85½c, and closed ¼c above the bottom. May lost ⅝c only to 80⅝c sellers. The December selling was scattered, and in small lots, as a rule, apparently the liquidation of tailers who were discouraged by the action of the market and the near approach of delivery day. The increase of 600,000 bu in the local contract stock to over 4,000,000 bu, and the high interest rate which will make it more expensive to carry grain, probably helped some.

Argentina to Harvest Soon.

Cable advices via Liverpool that the Argentine weather was bright and warm and that harvest would commence at the end of this week, particularly the latter item, had a bearish effect on speculative sentiment. Receipts were liberal, 1,173 cars northwest, compared with 1,100 cars last year, and 1,365,000 bu at primary points, compared with 1,302,000 bu. No urgent demand appeared and Duluth advices claimed eastern bids were too low for execution, while a Duluth cargo was pressing for sale here at lower prices than heretofore offered, 2c under May at the close.

In the local market prices of choice wheat held generally at the same relative differences, while low grades were easier, but even No. 2 red sold at ½c over December, or ½c lower relatively than the day before. There was a moderate milling demand, with sales of 115,000 bu. Flour demand on the break was only fair. Clearances were lighter than for some days, no wheat but 19,000 brls of flour. Foreign crop advices by cable were generally favorable. Liverpool prices were ¼d to ⅝d lower, following the break here. Bradstreet's reported an increase of 3,374,000 bu in world's stocks for the week, compared with an increase of 3,453,000 bu last year.

Less Pressure on Corn.

Selling of May corn by the same interests which were such heavy sellers the day before was resumed at the opening, but it was on a smaller scale, possibly 1,250,000 bu all told, and stopped on a break of ⅝-1½c to 43⅝c. There was good buying by shorts and the market was helped by strength in the December, which was affected by small receipts and liberal sales for direct export. May worked back to 43⅞c bid, a net loss of ¼c, while new December closed ½c higher for the day. The weather continued fine, but showers were again predicted for the southwest and the probability of a change for the worse encouraged considerable covering.

Cash prices were ½c lower and the shipping demand moderate, sales 100,000 bu. One local house sold a large amount for export on overnight offers, mostly for prompt shipment, and turned down bids for a round lot besides, because of lack of cars to make shipments. The seaboard reported a dull export demand and sales were 80,000 bu. Country acceptances were generally called light, but a few houses bought a good deal. There were 387 cars in and 210 estimated. Primary receipts were 907,000 bu, compared with 893,000 bu last year. Clearances were only 12,000 bu. Liverpool was ¼d lower for futures and ½d lower for spot. Kidston was again the leading seller, and Nichols and Sickel-Roberts also sold. Cudahy brokers, Ware-Leland, Congdon-Stevor, and Bartlett-Frazier were buyers.

Oats Still Hold Well.

Oats again showed relative strength, there having been no indications as yet of such heavy selling by the big holders as has broken wheat and corn prices. There was a dip of ⅜c in May early to 31⅜c on local selling and the corn break, but a good commission demand developed and toward the close Patten tried to buy at 31⅝c. In consequence May closed firm at 32c bid, only a shade lower for the day, while December gained ¼c to 29⅝c. Receipts were light, 256 cars in and 89 estimated, with country acceptances still reported as extremely small. Cash prices were unchanged to ¼c lower, the shipping demand moderate, sales 100,000 bu. Seaboard clearances were only 250 bu, and export sales 30,000 bu. Wagner, Updike and Rumsey were sellers. Ware-Leland, Bartlett-Frazier and Armour brokers buyers.

Easy Turn in Provisions.

Shorts in November lard apparently had become satisfied after the buying of the day before and a little at the opening yesterday, and when offerings of November and May came on the market from Cudahy Packing company, and of December lard and May ribs from Armour, the market weakened. Offerings were absorbed fairly well, however, and the market was not so weak as grains. A. S. White, Logan-Bryan, and Schwarz were the leading buyers on the dip, which left prices at the close 2½@5c lower for pork, a shade to 5c lower for lard, and 2½@7½c lower for ribs. The edge was said to be off of the cash demand, meats particularly dull, and the turn of hogs here and elsewhere was liberal, all the western markets getting 106,600 head, compared with 102,700 last year. Local receipts were 35,000 head, and 40,000 are expected today. Prices at the yards were 5c lower. Liverpool lard was 3d higher.

Rye Off Over a Cent.

Rye ruled dull and easy. No. 2 car lots sold at 67@68c f. o. b., and 1@1¼c lower, and No. 2 at 66@66c. December was 66c bid and May 70c bid. Receipts were 15 cars.

Barley sales ranged from 38@50c for malting, with fancy 50@55c. Feed was 37½c, and screenings 30@40c. Receipts were 104 cars.

Flaxseed ruled steady, No. 1 northwestern $1.00 and No. 1 94c. May was $1.03. Receipts were nothing here, 56 cars at Minneapolis, and 229 cars at Duluth.

Timothy seed was 2½c lower. March was $3.47½. January $3.35, and November $3.25. Country lots ranged from $1.50 @3.25, according to quality. November cloverseed was $13.00 and bag lots $10.00@13.00.

Range of Active Futures.

WHEAT.

	Open.	High.	Low.	Close.	Nov. 21.	Nov. 20.
Dec	85-84½	85	83¾	83¾-84	83¾-85¼	
May	87¼-87	87¼-87	86-86¼	86¾-87	87¼	
July	82¼	82¼	82¼	82¾	82¾-83	

CORN.

Dec	45⅛	45⅛	45¼	45¾	45⅝	
May	44-44¼	44¼	44	44¼	44¼	44⅝
May	43¾-43⅞	43⅞	43⅛	43⅝	43⅝-¾	43¾-44
July	43⅜	43⅜	43⅜	43⅜	43⅜-½	

*Old. †New.

OATS.

Dec	29⅜	29⅜	29¼	29¼	29⅜	
May	32⅝-32¼	32⅝	31⅝	32	32-32¼	32½
July	30¾-30⅜	30¾	30⅛	30⅜	30⅜	

MESS PORK.

Jan	12.72½	12.72½	12.67½	12.67½	12.70
May	12.77½	12.80	12.77½	12.77½	12.82½

LARD.

Nov	7.05	7.07½	7.00	7.00	7.05
Dec	6.90	6.95	6.90	6.90	6.92½
Jan	6.87½	6.87½	6.85	6.85	6.87½
May	7.00	7.00	7.00	7.00	7.02½

SHORT RIBS.

Jan	6.55	6.55	6.50	6.52½	6.57½
May	6.75	6.75	6.70	6.72½	6.77½

GRAIN INSPECTION.

	No. 2. or better.	Stand-ard.	No. 3.	Low grade.	Total
Winter wheat	20	...	94	2	116
Spring wheat	9	...	16	9	28
Corn	9	...	222	156	387
Oats	...	14	82	136	236
Rye	10	...	2	3	15
Barley	...	...	8	96	104
Totals	45	14	425	422	906

Reported out: Wheat—No. 2 red, 12,644 bu.

INTERESTING TRADE GOSSIP ON 'CHANGE.

The directors yesterday reconsidered their action of the previous week in inviting the state grain inspection department to inspect grain outside the state in Indiana Harbor, Ind. The matter was referred to the grain committee and will probably be allowed to die a quiet, natural, and secluded death in view of an opinion of Attorney General Stead of Illinois, which prompted the reconsideration. The attorney general, to whom the question was referred by Chief Grain Inspector Cowen, wrote him as follows:

"I have your favor of the 18th inst. inclosing certain correspondence in relation to the inspection of grain at Hammond and Indiana Harbor, both of which points are within the state of Indiana. The question you submit is whether you have the right and authority to inspect grain without the limits of the state of Illinois. All of your official authority is derived from the statutes of this state, and nowhere in those statutes do they assume to confer authority upon you to inspect grain elsewhere than within the state of Illinois. The railroad and warehouse commission, in my opinion, have properly withdrawn inspections from the state of Indiana, and their directions in that regard should be observed by you as chief inspector of grain for the city of Chicago." Some time ago the grain department inspected grain in Indiana at Hammond, but stopped it on a protest from the board of trade.

There was a better milling demand for wheat on the break, and premiums on No. 2 red in store after breaking ⅛c early rallied later, a sale of 30,000 bu of that grade selling at 1⅛@2c over f. o. b. December, while early sales were 40,000 bu at ⅛c over December in store and 10,000 bu at 1½c over December f. o. b. There also was a sale of 30,000 bu No. 2 hard for shipment at 1c under December f. o. b., making the day's business 110,000 bu. Elevators took the bulk of the car lots, Bartlett-Frazier leading, but one mill—Eckhart & Swan—bought moderately. Prices were relatively unchanged for choice wheats and steady to ⅛c lower compared with futures for low grades. Minneapolis premiums were a shade better, No. 1 northern 2@2¼c over December. Duluth offered cargoes of No. 1 northern to local people at ⅛c over December early, but later December became too weak for them, and offers were based on the May at 2c under that delivery. The seaboard had only a fair demand, with sales of 128,000 bu Manitoba. Comparative f. o. b. prices follow.

	Chicago.	St. Louis.	Kas Cy.	Minne-apolis.
No. 2 red	83 @87	90 @91	88 @90	.....
No. 3 red	83 @87	87 @91	86 @90	.....
No. 2 hard	83½@88	81½@85	79 @81	.....
No. 3 hard	83 @84	78 @81	77 @79	.....
No. 1 nor.	86 @88½	.....	*80¾@82¼	81½@83¾

*Duluth.

As a result of a petition that the original amendment to the rules on the 60 per cent payment for cash grain be considered both the original amendment and the substitute offered by the directors will be balloted on at the same time after being posted for ten days.

Cotton advanced $5.00 a bale yesterday, or equal to 10c a bu on grain. The shortage of 2,000,000 bales in the ginners' report, issued yesterday, brought about the advance, the greater part of which came in five minutes. Of the situation E. F. Hutton of New York says:

"The ginners' report today confirms our crop estimate of 10,000,000 bales. Some weeks ago Boston made clear the fact that this was an early crop and that little cotton remained unpicked. The Southern Cotton Growers' association is succeeding in pledging holders of cotton not to sell for less than 10c. The spinners must buy cotton soon. They cannot secure it in the south unless they pay high prices."

Shippers were offered standard oats in store from two South Chicago houses at December price, the cheapest terms relatively at which they have been obtainable. Sales could have been made for shipment at ½c profit, but dealers who were not sure of getting cars passed up this possible profit for fear it might be eaten up in storage charges before the oats could be shipped. Because of the car situation there is an idea the bulk of the 4,400,000 bu contract oats in store here will be put out on December deliveries. It is claimed it will be impossible to ship them out on an average of less than six weeks' time, and that this would insure the elevator interests all the profit they could get by carrying the oats until May, with a chance of more if shipments should be delayed more.

Wheat traders were more or less puzzled by the willingness displayed by Peavey and other big elevator interests to buy December and sell May at 2½c difference when considered in connection with the later operations of Armour after the December liquidation had widened the difference still more, in selling December and buying May at 3c difference. It looked as though Armour was willing to work for a wider carrying charge and confirmed some of the trade in their theory that he has been so heavy a seller of May of late that all his December holdings are hedged by May sales. The theory receives no confirmation from Armour headquarters, where higher prices ultimately are still predicted.

The story that the recent selling of corn and wheat was the result of the advance in Reading was revived yesterday. The story runs that both Lichtstern and Armour were short that stock and sold out their grain holdings to protect themselves. Lichtstern yesterday denied being short Reading, and J. Ogden Armour said: "I have never been short stocks in my life. I am bullish on stocks on general business conditions, so why should I be short Reading?"

Bids on December wheat sold at 83c to 82¾c, closing 83¾c sellers, and offers at 83¾c to 83⅞c, closing at 83¾c; bids on December wheat at 80½c to 86c, closing bid at the latter, and offers 86¾-⅞c to 87c, closing at 86¾c. May corn bids sold at 43¾-⅞c to 43¾c, and offers at 43¾-44c to 44c, closing at the former.

Portland, Ore., wired Pringle-Fitch-Ranin: "Fifty-five ships chartered for grain to Europe from Portland for the season, and forty-five Puget sound, comprising largest tonnage since 1902. Several ships chartered for Mediterranean ports. First time in many years."

It is often dangerous to make predictions in the grain business. New York exporters last week predicted clearances of oats from Nov. 20 on would reach 500,000 bu daily, and clearances yesterday dropped to 250 bu.

The petition to change the commission rates was disapproved by the directors, and the reasons for that action will be posted today.

Estimated receipts for today are: Wheat, 74 cars; corn, 210 cars; oats, 89 cars; rye, 13 cars; barley, 39 cars; hogs, 40,000 head.

John Dickinson was readmitted to membership yesterday after having been expelled for alleged cutting of commissions in 1901.

DOMESTIC PRODUCE MARKET.

NEW YORK, Nov. 21.—Wheat—Receipts, 67,100 bu; spot weak; No. 2 red, 89¼c elevator; No. 2 red, 91¾c f. o. b. afloat; No. 1 northern, Duluth, 90¾c f. o. b. afloat. Options declined, losing over 1c. The close showed ⅛c to 1⅛c net decline; May, 90¼c; December, 90¾c.

Corn—Receipts, 83,850 bu; exports, 550 bu; spot easy; No. 2, 57½c elevator and 58¼c f. o. b. afloat; No. 2 yellow, 58½c; No. 2 white, 58c. Options fairly steady; December closed ¼c lower to ⅛c net higher; May, 49½c; July, 49⅝c; December, 54½c.

Oats—Receipts, 94,100 bu; exports, 250 bu; spot steady; mixed oats, 26@32 lbs, 35c; natural white, 26@32 lbs, 36½@37½c; clipped white, 36@40 lbs, 38@40c.

Cotton seed oil—Firm; prime yellow, 28@29c.

Sugar—Raw steady; fair refining, 2 15-16c; centrifugal, 96 test, 3½c; molasses sugar, 2 11-16c. Refined quiet.

Quotations on Coffee.

Coffee—Spot Rio quiet; mild, steady; Cordova, 9¼@12¾. Futures opened steady at an advance of 5 points, and closed steady net unchanged to 5 points higher. Sales, 144,500 bags.

	Open.	High.	Low.	Close.	Previous close.
December	6.45	6.50	6.45	6.45	6.40
January	6.60	6.65	6.60	6.60	6.55
March	6.80	6.85	6.80	6.80	6.75
May	7.00	7.05	7.00	7.00	6.95
May	7.20	7.20	7.20	7.20	7.15

Quotations on Cotton.

Cotton—Spot closed quiet; middling uplands, 11.15c; middling gulf, 11.40c; sales, none. Futures opened steady, and closed irregular.

	Open.	High.	Low.	Close.	Previous close.
November	10.38	11.12	10.47	11.12	10.34
December	10.55	11.55	10.46	11.26	10.48
January	10.68	11.75	10.60	11.42	10.62
March	10.93	11.82	10.77	11.63	10.81
May	10.96	11.95	10.87	11.73	10.91

Cotton in Liverpool.

LIVERPOOL, Nov. 21.—Closing: Cotton—Spot quiet; prices 9 points higher; American middling fair, 6.26d; good middling, 5.94d; middling, 5.78d; low middling, 5.62d; good ordinary, 5.64d; ordinary, 5.38d. Sales, 8,000 bales, including 7,300 American. Receipts, 9,000 bales, including 2,900 American. Futures opened steady and closed steady.

Western Grain Markets.

MILWAUKEE, Wis., Nov. 21.—Wheat—Lower; No. 1 northern, 86@87½c; No. 2 northern, 83@85½c; May, 86¾@86¼c asked. Barley—Steady; No. 2, 55c; sample, 37½@54c. Oats—Steady; standard, 31c. Corn—Lower; May, 43¾c bid.

MINNEAPOLIS, Minn., Nov. 21.—Wheat—December closed at 79¾c; May at 84¼c. Cash wheat was in good demand. Close: On track, No. 1 hard, 82c; No. 1 northern, 81½c; to arrive, 81¼c; No. 2 northern, 79c; to arrive, 79c; No. 3 wheat, 76@77c; Durum, 71@72c. Flour—First patents, $4.70@4.80; first clears, $3.65@3.75. Flax—Fair demand; easier tone to the market. To arrive closed at 97¾c. Closing prices were 97¾c. Bran—In bulk, $11.50.

ST. LOUIS, Mo., Nov. 21.—Close: Wheat—Lower; No. 2 red, cash, elevator, 84⅝@88¼c; track, 90@91c; December, 81¾c; May, 85¼@85⅝c. Corn—Lower; No. 2 cash, nominal; track, 43¼@44c new, 48¼c old; December, 41½c; May, 41⅞c. Oats—Firm; No. 2 cash, 30¼c; track, 31@31½c; December, 30c; May, 31¼c. Lead—Firm; $5.40 bid. Spelter—Dull; $5.97½.

DULUTH, Minn., Nov. 21.—Close: Wheat—To arrive, No. 1 northern, 81c; No. 2 northern, 78¾c; on track, No. 1 northern, 81c; No. 2 northern, 78¾c; December, 79½c; May, 83⅝c. Flax—To arrive, 97½c; on track and November, 98½c; December, 97⅝c; May, $1.02¾. Oats—To arrive and on track, 29c. Receipts—Wheat, 588,264 bu. Shipments—Wheat, 386,476 bu.

KANSAS CITY, Mo., Nov. 21.—Close: Wheat—Lower; December, 76¾c; May, 78¾c; July, 74½c; cash, No. 2 hard, 76@76½c; No. 3, 75@75½c. Corn—Weak; December, 39¾c; May, 39¼c. Cash—No. 2 mixed, 41@41½c. Oats—Firm; No. 2 white, 31½c. Receipts—Wheat, 109 cars.

PEORIA, Ill., Nov. 21.—Corn—Lower; No. 3 yellow, 42½c; No. 3, 42½c; No. 4, 41c; no grade, 38c. Oats—Steady; No. 3 white, 30¼@30½c; No. 4 white, 29¼@29½c. Whisky—On the basis of $1.30 for finished goods.

TOLEDO, O., Nov. 21.—Cloverseed—Cash, $7.95; December, $7.97½; January, $8.05; February, $8.10; March, $8.15; prime alsike, $8.00; prime timothy, $1.55.

Foreign Produce Market.

LIVERPOOL, Nov. 21.—Wheat—Spot, firm; No. 2 red western winter, 6s 7½d; futures, easy; December, 6s 11¼d; March, 6s 10½d; May, 6s 10¼d. Corn—Spot, steady; American mixed, 5s 11½d; futures, steady; January, 4s 4⅞d; March, 4s 3¾d.

IN FOREIGN MONEY MARKETS.

LONDON, Nov. 21.—The demand for money increased in the market today and the supplies were limited, despite the fact that considerable sums were obtained from the Bank of England yesterday by discounting short bills. Prices on the stock exchange were firm and trading was moderately active. Most of the movements were upward, the markets being stimulated by the cheerfulness of continental bourses on the resumption of work in Russia. The whole list was more buoyant than for some time past, dealers anticipating the long delayed revival of public business. Consols were in good request. Home rails were quietly firm. Americans opened steady and improved in many cases to above parity on New York support. Local operators were cautious, though buying freely. Later anticipations of short covering in New York hardened prices further, and they closed firm at below the best points of the day. Foreigners generally were firm, especially Russians, though they closed easier. Japanese were irregular. Kaffirs improved on bear covering and Paris support. Japanese imperial 6s of 1904 were quoted at 102¼.

BERLIN, Nov. 21.—Prices on the bourse today were strong upon yesterday's New York advices and better news from Russia.

PARIS, Nov. 21.—Prices on the bourse at the opening today continued moving upward under the favorable St. Petersburg advices, but later became inactive. Russian imperial 4s were quoted at 90.00 and Russian bonds of 1904 at 501.00.

CLOSING QUOTATIONS OF AMERICAN SECURITIES IN LONDON.

	Monday, 4 p.m.	Tuesday, 4 p.m.	Monday's N. Y. equiv.	N. Y. close.
Atchison	87¼	88⅛	103⅝	103¼
Do pfd	106¾	106¾	103⅝	103¼
Balto. & Ohio	114½	115¼	112½	112½
Can. Pacific	177	178	173½	173⅝
Ches. & Ohio	54¾	56⅜	54⅝	54⅜
Chi. Gt. Western	21¾	21⅞	21¼	21¼
Chi. M. & St. P.	182	184	179⅝	178
Erie	50⅞	50⅝	49⅝	49¼
Do 1st pfd	84¼	84¼	82⅝	82⅝
Do 2d pfd	76	76¼	73⅝	74
Illinois Central	181¾	182½	178	178
Louis. & Nashville	158	157½	153⅝	153⅝
M. K. & T.	39¾	39¾	38⅝	38¾
N. Y. Central	155½	155	151½	150⅜
Nor. Pac.	85¾	85¾	83⅝	83⅝
Ont. & West.	54⅜	56	54⅝	54
Pennsylvania	72	72⅜	141¾	140⅝
Reading	72⅜	73	142⅝	141¾
Do 1st pfd	48	48	95¾	93¾
Do 2d pfd	50¼	50¼	98½	
Southern Ry.	36¾	36¾	35⅞	35⅞
Do pfd	102	102	99⅞	99
Southern Pacific	71⅜	72⅛	70⅝	69⅝
Union Pacific	137⅜	138¾	134½	134½
Do pfd	98½	99	96¼	
U. S. Steel	39½	40	38	37¾
Do pfd	106¼	106¾	103⅜	103¼
Wabash	21½	21½	21	21⅜
Do pfd	42	42	41	41
Consols, 89¾; New York equivalent, 89¼.				

IN THE NEW YORK MARKET.

NEW YORK, Nov. 21.—The situation in the d

INDEX TO CLASSIFIED ADVERTISEMENTS

AUCTION SALES..... Col. 4, page 17
ACCOUNTANTS..... Col. 2, page 16
AUTOMOBILES..... Col. 4, page 17
BANKER AND EXCHANGE..... Col. 3, page 15
BUSINESS PERSONAL..... Col. 3, page 14
BOARD AND LODGING..... Col. 1, page 16
BOARD WANTED..... Col. 1, page 16
BUSINESS CHANCES..... Col. 4, page 15
BUSINESS CHANCES WANTED..... Col. 5, page 15
BUSINESS CARDS..... Col. 5, page 16
BILLIARD TABLES, ETC..... Col. 5, page 15
BUILDING MATERIAL..... Col. 7, page 16
BICYCLES..... Col. 3, page 15
CANDLES..... Col. 6, page 16
CASTOFF CLOTHING..... Col. 2, page 17
CLAIRVOYANTS..... Col. 5, page 15
CLEANERS, DYERS, ETC..... Col. 5, page 15
CLOTHING, FURS, ETC..... Col. 2, page 16
COWS, BIRDS, DOGS, ETC..... Col. 2, page 16
DRESSMAKING AND MILLINERY..... Col. 6, page 15
DANCING SCHOOLS..... Col. 5, page 15
DETECTIVE AGENCIES..... Col. 7, page 16
EXCURSIONS AND TRAVEL..... Col. 7, page 15
FINANCIAL..... Col. 7, page 16
FUNERAL TRAINS..... Col. 2, page 16
HELP WANTED—MALE..... Col. 5, page 14
" " " ..... Col. 6, page 14
" " " ..... Col. 7, page 14
" " " ..... Col. 1, page 15
HELP WANTED—FEMALE..... Col. 1, page 15
" " " ..... Col. 2, page 15
" " " ..... Col. 3, page 15
HOUSEHOLD GOODS..... Col. 5, page 15
HORSES AND CARRIAGES..... Col. 4, page 17
HARNESS AND HORSE GOODS..... Col. 4, page 17
INSTRUCTION..... Col. 5, page 15
LOST AND FOUND..... Col. 7, page 15
LAWYERS..... Col. 2, page 14
LEGAL NOTICES..... Col. 7, page 15
LIFE INSURANCE LOANS..... Col. 5, page 17
LEASEHOLDS..... Col. 7, page 16
MUSICAL INSTRUMENTS..... Col. 5, page 16
MUSICAL..... Col. 6, page 15
MINES AND MINING..... Col. 6, page 15
MISCELLANEOUS..... Col. 7, page 15
MACHINERY..... Col. 7, page 15
MEDICAL AND HOSPITALS..... Col. 5, page 15
MONUMENTS..... Col. 7, page 15
OFFICE SUPPLIES..... Col. 3, page 14
OPTICIANS..... Col. 3, page 17
PERSONAL PROPERTY LOANS..... Col. 5, page 16
PERSONAL..... Col. 7, page 16
PATENTS—PATENT ATTORNEYS..... Col. 3, page 14
PARTNERS WANTED..... Col. 6, page 16
PHOTOGRAPHY..... Col. 5, page 15
PENSIONS..... Col. 5, page 15
PRINTING..... Col. 6, page 16
PRINTING MATERIAL..... Col. 6, page 16
POSTAGE STAMPS, COINS, ETC. Col. 3, page 17
REAL ESTATE—CITY..... Col. 3, page 16
REAL ESTATE—SOUTH SIDE..... Col. 3, page 16
REAL ESTATE—WEST SIDE..... Col. 3, page 16
REAL ESTATE—NORTH SIDE..... Col. 3, page 16
REAL ESTATE—SUBURBAN..... Col. 4, page 16
REAL ESTATE—NORTHWEST..... Col. 4, page 16
REAL ESTATE—MFG. PROPERTY Col. 4, page 16
REAL ESTATE—SUBURBAN..... Col. 4, page 16
REAL ESTATE—RESORTS..... Col. 4, page 16
REAL ESTATE—FARM LANDS..... Col. 4, page 16
" " " ..... Col. 5, page 16
REAL ESTATE—COUNTRY..... Col. 5, page 16
REAL ESTATE—FRUIT LANDS..... Col. 5, page 16
REAL ESTATE WANTED..... Col. 5, page 16
REAL ESTATE TO EXCHANGE..... Col. 5, page 16
REAL ESTATE LOANS..... Col. 5, page 16
" " " ..... Col. 6, page 16
RAILROAD TIME TABLES..... Col. 5, page 12
" " " ..... Col. 7, page 12
STEAMSHIP LINES..... Col. 7, page 14
" " " ..... Col. 3, page 14
SITUATIONS WANTED—MALE..... Col. 3, page 14
" " " ..... Col. 4, page 14
SITUATIONS WANTED—FEMALE. Col. 4, page 14
ROOMMATES..... Col. 2, page 16
SALARY LOANS..... Col. 7, page 16
STORE AND OFFICE FIXTURES.. Col. 4, page 17
SEWING MACHINES..... Col. 4, page 17
SAFES..... Col. 5, page 15
STOCKS AND BONDS..... Col. 7, page 16
STORAGE AND SHIPPING..... Col. 3, page 17
SHUTTLING AND STAMMERING Col. 5, page 15
TO LOAN..... Col. 5, page 16
TO RENT—HOUSES..... Col. 1, page 17
TO RENT—FURNISHED HOUSES.. Col. 1, page 17
TO RENT—ROOMS..... Col. 2, page 16
TO RENT—HOUSE-K'G ROOMS.... Col. 2, page 16
TO RENT—FLATS..... Col. 1, page 17
" " " ..... Col. 2, page 17
TO RENT—FURNISHED FLATS.... Col. 2, page 17
TO RENT—STORES..... Col. 2, page 17
TO RENT—OFFICES, ETC..... Col. 2, page 17
" " " ..... Col. 3, page 17
TO RENT—BUILDINGS..... Col. 3, page 17
TO RENT—MISCELLANEOUS..... Col. 3, page 17
TYPEWRITERS..... Col. 4, page 17
TAILORS' CUTTING SCHOOLS.... Col. 5, page 17
TALKING MACHINES..... Col. 4, page 17
TRUNKS, ETC..... Col. 4, page 17
WANTED—LOANS..... Col. 7, page 16
WANTED—FLATS..... Col. 2, page 17
WANTED—OFFICES, ETC..... Col. 3, page 17
" " " ..... Col. 5, page 15

DEATHS.

LEVY—Fanny Levy, nee Sonneschein, Nov. 21, aged 69 years, beloved wife of Jacob and mother of Edward, Carrie Friend, Alfred, Josephine Monderer, Minnie Neuman, Bertha Gluecklich, Mamie Grinker, Emma Fantz, Sadie Schwartz, Joseph, and Jennie Levy. Funeral from late residence, 357 Sedgwick-st., Friday, Nov. 24, at 10 a. m., by carriages to Free Sons' cemetery.

MAGNUSSEN—Alfred William Magnussen, Nov. 19, son of Marie E. and the late Andrew. Funeral Thursday at 1 p. m., 6 W. Ohio-st., to Rosehill cemetery.

MOHRMAN—Arthur Mohrman, husband of Minnie. Funeral Thursday, 683 S. Leavitt-st., to St. Charles' church, carriages to Mount Carmel.

McKEOWN—Peter McKeown, beloved brother of Mrs. Margaret McCabe, Mrs. J. Hahan, and Rose McKeown. Funeral from 99 Wisconsin-st., Wednesday, Nov. 22, 10 a. m., to Immaculate Conception church; thence by carriages to L. C. depot; cars to Mt. Carmel.

PETERSON—Alma J. Peterson, Nov. 20. Funeral Wednesday at 11 a. m. at 124-126 Ogden-av.; interment at Moline, Ill.

PETZEL—Hans Petzel, husband of Elsabe, 278 S. Peoria-st. Funeral Thursday at 11 a. m., 278 S. Peoria-st., to German Reformed church, to Concordia.

PURVIS—Phillis Purvis, age 77, died Monday, Nov. 20, 1905. Funeral from 2721 Ridge-av., Edgewater, Thursday at 2 p. m.; carriages to Rosehill cemetery.

QUIGLEY—Nov. 20, Bernard Quigley, beloved father of Ellen and Kathryn Quigley, aged 86 years, native of Neanagh county, Tipperary, Ireland. Funeral from his late residence, 4102 Wabash-av., Thursday, 9:30 a. m., to St. Elizabeth's church, thence by carriages to Calvary.

RIORDAN—Susan Riordan, beloved wife of Michael Riordan, mother of David S., Thomas J., and Mrs. R. J. Brogan, and the late Margaret Riordan. Funeral from 2721 Ridge-av., Wednesday, Nov. 22, at 9:15 a. m., from residence, 382 N. Wesbtenaw-av., to St. Mark's church; by carriages to Mount Carmel cemetery. Members of St. Merrill lodge No. 188, B. of L. F.

RUTHERFORD—Dr. Rufus H. Bartlett, Nov. 21, 1905, husband of Celia and father of Anna May Bartlett. Services at his late residence, 1845 Washington-blvd., Thursday, Nov. 23, at 3:30 p. m. Interment at Rosehill cemetery.

SAUPE—Bert Beaupre, son of William and Josephine Saupe. Funeral Wednesday, 4203 Artesian-av., at 9:30 a. m.; cars to Mount Greenwood.

SELKMAN—Hannah Benjamin, Nov. 21, 1905, in her 72d year, beloved wife of the late Bernard Benjamin, mother of Emil, Henry, Emanuel, Alice, Aurelia, Mellie, Blanche, Jennie, Bertha, Florence Wednesday, Nov. 22, at 3:30 p. m., from her late residence, 4014 Grand-blvd. Interment at Cincinnati. Cincinnati papers please copy.

SENNOTT—Mrs. Nancy Bennett, beloved mother of Fred, Peter, Rose Herzog, and Mrs. Florence May. Services Wednesday, Nov. 22, 10.5, at residence, 4446 Calumet-av., at 12:15 p. m., by carriages to Union depot, thence by train to Mount Morris cemetery. Train leaves at 3:16 p. m. Private.

BURNS—Bridget Burns, Nov. 21. Funeral Thursday at 9:30 a. m., 371 W. Harrison-st., to St. Patrick's church; carriages to Mount Carmel.

BUSCHWAH—Hattie Buschwah, Nov. 21, 1905, at her residence, 142 Eugenie-st. Funeral services private on Thursday at 3 p. m. Interment at Kenosha, Wis.

COLVILLE—Jane Colville, beloved wife of Officer James S. Colville, and mother of Joseph B. Colville and Jennie Cavanaugh; member of Chicago chapter, O. E. S. Funeral Thursday, Nov. 23, from late residence, 2221 Gross Terrace, 1:30, p. m.; thence by carriage to Forest Home.

CONNELLEY—James Connelly, at Washington, D. C., Saturday. Funeral from 272 N. Hamlin-av., Thursday, at 1 p. m.; carriages to Forest Home.

CUMMINGS—Harold R. Cummings, son of Mary E. Funeral Wednesday, Glos nals-ed-st.

DAHL—Anna Dahl, nee Jensen, beloved wife of Dr. Svenning Dahl, 622 N. Hoyne-av. Funeral Sunday, Nov. 26, 2 o'clock, from Bethel church, Humboldt-st., near Armitage-av., by carriages to Mount Olive cemetery.

DEMMER—Math. Demmer. Funeral Wednesday, to German Lutheran church; burial at Rosehill.

FRANK—Mary Frank, Nov. 20, wife of Charles. Funeral 67 Cortland-st., Wednesday at 12 m.; by carriages to Waldheim

FRIEDMAN—Bertha Friedman, beloved daughter of the late Morris and Fannie Friedman, Nov. 21. Funeral from residence, 3140 Prairie-av., Thursday, 1:30 p. m., to Graceland. La Salle, Ill., papers please copy.

GARRITY—Bridget Garrity (nee Kelly), beloved mother of Mrs. John F. Dolan and Katie, Mary, Mary, Ireland. Funeral from late residence, 57 St. John's-pl., Friday, Nov. 24, to St. Columbkill's church; by carriages to Mount Carmel.

GROSS—Katie Bath Gross, daughter of Charles and Catherine. Burial Wednesday at 10 a. m., 5352 N. Paulina-st.; to St. Boniface.

HANTAK—Mary Hantak, Nov. 18, wife of F. H. Hantak, aged 41 W. 19th-st., to St. Procopius' church; carriages to St. Adalbert's cemetery.

JOHNSON—Peter U. Johnson, husband of Lena. Funeral Thursday, 2 p. m., 901 Sheffield-av., to Graceland.

KEENAN—Edward Keenan, 237 E. 55th-st. Funeral Wednesday, 10 o'clock, from St. Thomas' church.

KEMP—Edward Kemp, Nov. 20, husband of Elsie. Funeral 178 S. Peoria-st., Thursday, 9:30; carriages to Mount Carmel.

KENDALL—Ray Palmer Kendall, son of Caroline M. and the late N. T. Kendall, Nov. 21, at 1432 Lexington-st. Services from Calvary Episcopal church, Monroe-st., near Kedzie-av., Thursday, 12 o'clock.

KENNEDY—Michael Kennedy, Nov. 20, husband of Winifred. Funeral 173 Austin-av., Wednesday 9 a. m., to St. Stephen's church; carriages to Mount Carmel.

KERWIN—William D. Kerwin, age 46 years, beloved husband of Molly Kerwin, nee Linton, died at his late residence, 3837 Elmwood-av., Nov. 20, 1905; father of Harry, Irene, and Ethelon Kerwin, son of Margaret and the late William Kerwin; brother of Thomas, Harry, and John Kerwin, Mrs. Anna Walsh, Mrs. Julia Drake, and Mrs. Maggie Tyrrell. Funeral Thursday, Nov. 23, at 10:30 a. m., to Holy Angel's church; carriages to Oakwoods cemetery.

LAUN—Nov. 20, Henry Laun, aged 68 years, at his residence, 6314 Parnell-av. Funeral Thursday, Nov. 23, at 10 a. m. Interment at Tinley Park.

LESH—Eleanor Marguerite Lesh, daughter of Gabriel R. and Melissa C. Lesh, on Nov. 20, at 4144 Grand-blvd., aged 24 years 5 months and 11 days. Burial Thursday at Warsaw, Ind.

MANASSE—Nov. 21, Funeral Thursday at 9:30 a. m., 371 W. Harrison-st., to St. Patrick's church; carriages to Mount Carmel.

MINNIE—Meyer Minnie, Indiana, Wisconsin—Fair Wednesday and Thursday, light south winds, fair. Light to fresh east to southeast winds.

Ohio—Fair and warmer Wednesday, Thursday increasing cloudiness, fresh south winds.

Upper Michigan—Fair in east, rain in west portion Wednesday, Thursday fair.

Missouri and Iowa—Fair Wednesday and Thursday.

Minnesota—Fair Wednesday and Thursday, fresh southwest winds.

North Dakota—Fair and warmer Wednesday, Thursday fair.

Place of observation. | Thermometer. | Max. temp. | Direction of wind. | Precipitation last 24 hours. | State of weather.

Time taken:

Nov. 21, 7 p. m.

Abilene	50	69	E.	....	Clear
Albany	32	42	S.	....	Clear
Alpena	32	42	S.W.	....	Clear
Atlanta	44	56	N.E.	....	Clo'dy
Amarillo	44	56	N.E.	....	Clo'dy
Battleford	20	32	S.W.	.01	Rain
Bismarck	38	40	S.W.	....	Clear
Buffalo	32	40	N.W.	....	Clear
Boston	40	50	N.W.	....	Clear
Cairo	50	66	N.E.	....	Clear
Calgary	38	52	N.E.	....	Clear
Charles City	32	46	W.	....	Fair
Charlotte	52	60	N.E.	....	Clear
Cheyenne	40	46	N.E.	....	Clear
Chicago	42	42	S.E.	....	Clo'dy
Cincinnati	42	42	S.E.	....	Clo'dy
Cleveland	42	48	E.	....	Clear
Concordia	42	52	S.E.	....	Clear
Davenport	42	50	S.E.	....	Clear
Denver	38	48	S.E.	....	Clear
Des Moines	36	44	S.E.	Tr.	Clo'dy
Dubuque	34	42	S.E.	....	Clear
Devils Lake	36	40	S.E.	....	Clear
Dodge	30	40	W.	....	Fair
Dubuque	34	44	S.E.	....	Clear
Duluth	28	36	S.	....	Clear
El Paso	60	68	S.W.	....	Clear
Edmonton	24	36	S.W.	....	Fair
Escanaba	36	38	S.W.	....	Clear
Galveston	58	68	S.W.	....	Clear
Grand Rapids	36	44	S.E.	....	Clo'dy
Green Bay	34	42	S.	....	Clear
Grand Haven	34	42	S.	....	Clear
Havre	30	40	S.W.	....	Clear
Helena	30	38	S.	....	Clear
Huron	30	38	S.	....	Clear
Indianapolis	40	48	N.E.	....	Clear
Jacksonville	54	66	N.	Tr.	Clear
Kansas City	54	56	N.	....	Clo'dy
Lander	28	36	S.W.	....	Clear
Little Rock	56	58	N.E.	.06	Clo'dy
Los Angeles	56	68	N.W.	....	Clear
Madison	36	44	S.	....	Clear
Marquette	36	40	S.	....	Clear
Memphis	56	60	N.E.	....	Clear
Medicine Hat	36	44	N.E.	....	Clear
Milwaukee	36	42	S.	....	Clear
Minnedosa	36	42	W.	....	Clear
Montgomery	52	54	W.	....	Clo'dy
Montreal	32	36	N.E.	....	Clear
Moorhead	32	36	W.	....	Clear
Nashville	44	52	S.W.	....	Clo'dy
New Orleans	60	66	S.W.	....	Clear
New York City	44	46	N.E.	.01	Clear
Norfolk	42	48	N.W.	....	Clear
North Platte	44	46	S.E.	....	Clear
Omaha	36	42	S.	....	Clear
Oswego	36	42	S.	....	Clear
Palestine	60	68	S.E.	....	Clear
Parkersburg	52	66	N.E.	....	Clear
Philadelphia	38	46	E.	....	Clear
Pittsburg	38	44	N.W.	....	Clear
Pueblo	38	44	S.E.	....	Clear
San Francisco	52	58	S.E.	....	Fair
St. Louis	46	50	E.	....	Clear
St. Paul	30	40	W.	....	Clear
Salt Lake City	40	46	S.	....	Clear
San Antonio	60	68	S.E.	.04	Clo'dy
San Diego	60	60	N.E.	....	Clo'dy
Sault Ste. Marie	32	36	S.	....	Clear
Springfield, Ill.	42	50	S.	....	Clear
Springfield, Mo.	42	50	S.E.	....	Clear
Vicksburg	60	70	S.E.	....	Clear
Washington	46	50	E.	....	Clear
Wichita	50	58	S.W.	....	Clear
Williston	32	40	W.	....	Clear

WEATHER IN CHICAGO.

The temperature as observed yesterday by L. Manasse, optician, 88 Madison street, Tribune building, was as follows: Thermometer—8 a. m. 40 degrees; 9 a. m., 41; 10 a. m., 42; 11 a. m., 43; 12 m., 44; 1 p. m., 43; 3 p. m., 43; 6 p. m., 44. Barometer—8 a. m., 30.08; 6 p. m., 30.01.

OFFICIAL DEATH RECORD.

THE FOLLOWING BURIAL PERMITS WERE issued yesterday by the health department:

Andrew, William, 42; 3805 Morgan-st., Nov. 19.
Baker, Hagel, 2; 190 Gilpin-ct., Nov. 19.
Banniford, Charlotta, 51; 4446 Marianna-st., Nov. 19.
Bates, John, 49; no address known, Nov. 19.
Bonack, Rosa, 51; 447 Fleetwood-st., Nov. 21.
Buliga, Josef, 7 months; 2403 Laflin-st., Nov. 20.
Cannon, Roy J., 5 months; 1063 W. Monroe-st., Nov. 20.
Catlin, Charles F., 48; 715 Belmont-av., Nov. 19.
Cercer, Caroline, 6; 199 Ewing-st., Nov. 19.
Clarke, Charles A., 47; 988 W. 22d-st., Nov. 18.
Clarke, Florence, 4; 2351 N. Harding-av., Nov. 19.
Cogan, Charley, 84; 2602 Archer-av., Nov. 19.
Crawford, Arthur W., 48; 114 N. Willow-st., Nov. 19.
Doty, James, 24; Cook County hospital Nov. 12.
Froelich, Amelia, 35; Cook County Insane asylum, Nov. 13.
Gagnon, Margaret, 90; 352 Swan-st., Nov. 19.
Grosse, Katie B., 1 month; 3382 N. Paulina-st., Nov. 20.
Hansen, Ella E., 4 days; 7563 Railroad-av., Nov. 20.
Heath, Barbara, 74; 214 Sept.-pl., Nov. 18.
Hoffie, Lillian, 13; 325 W. 20th-st., Nov. 18.
Johnson, Charles, 53; 505 Bells Prairie-av., Nov. 20.
Jorcan, Jacob F., 56; 4728 Ashland-av., Nov. 20.
Kaiser, Louise, 60; 1378 N. Halsted-st., Nov. 19.
Kashull, Elizabeth, 18; 15 Carmen-av., Nov. 18.
Kennedy, Michael, 61; 173 Austin-av., Nov. 20.
Klark, R. W., 56; 103 South-blvd., Nov. 28.
Knuppen, John P., 28; 11 Stirling-st., Nov. 19.
Labudd, Elizabeth, 62; 89 Clybourn-av., Nov. 19.
Lenz, Eduard, 65; 60 Belmont-av., Nov. 20.
Lesk, Jacob, 65; 660 17th-st., Nov. 19.
Lond, Maud, 22; 82 Maud-av., Nov. 19.
Louis, Joseph, 84; 151 N. Desplaines-st., Nov. 19.
Madsen, Rosina, 41; South Chicago hospital, Nov. 13.
Markowska, Anna, 37; 41 Chapin-st., Nov. 18.
Marshall, Margaret, 80; 2497 W. Lake-st., Nov. 19.
McAuliff, Florence, 9; 6745 Center-av., Nov. 18.
Mikos, Ludwika, 2 days; 1153 Whipple-st., Nov. 20.
Miller, Heinz, 54; no address known, Nov. 20.
Mitchell, John G., 6; 2121 W. Congress-st., Nov. 19.
Mottley, Margaret, 41; 1058 W. 22d-st., Nov. 18.
Nelson, Frank, 58; 39 Cortland-st., Nov. 18.
O'Neil, Robert, 1 day; 2851 Emerald-av., Nov. 21.
Pagles, Margaret, 1 month; 56 Cortland-st., Nov. 19.
Pascoe, William, 54; 959 Diversey-av., Nov. 17.
Pike, Augusta, 68; 4717 Champlain-av., Nov. 19.
Pillow, Mrs. O., 39; 20 N. Keeler-av., Nov. 18.
Poole, John W., 72; 2335 Sheffield-av., Nov. 18.
Quist, John, 61; 154 Maxwell-st., Nov. 20.
Reaves, Neal, 20 days; 3 Institute-pl., Nov. 16.
Ridge, James, 22; 1063 13th-st., Nov. 11.
Rodhaupt, Edward, 36; 2702 N. Lincoln-st., Nov. 18.
Schmidt, Wilhelm, 22; 67 W. Superior-st., Nov. 20.
Schumacher, Carl, 55; 128 Harrison-st., Nov. 19.
Siebert, Teresa, 4 days; 31 McHenry-st., Nov. 19.
Smith, Joseph, 66; 333 44th-st., Nov. 19.
Sullivan, William, 3; 193 Hubbard-st., Nov. 18.
Swans, John N., 811; 4204 Indiana-av., Nov. 18.
Trowbridge, Fay, 1; 4204 Indiana-av., Nov. 18.
Vanderveln, Mathilde, 29; 5243 Shields-av., Nov. 18.
Van Zessen, John, 76; 2212 Jackson-av., Nov. 18.
Viking, Charles, 2; 1830 Sunnyside-av., Nov. 20.
Wainwisky, Clara, 10 days; 1425 Sch-av., Nov. 20.
Welsen, Samuel, 35; 4211 Vincennes-av., Nov. 19.

UNDERTAKERS.

J. WHITTIER BUFFUM (20 YEARS WITH the late C. Jordan), undertaker, 1722 Wabash-av. Tel. South 953.

LUDLOW-PEARCE UNDERTAKING CO., 659 E. 47th-st., near Grand-blvd. Oakland 1274. H. BERWARD LUDLOW. MYRON A. PEARCE.

POSTLEWAIT, UNDERTAKER, 322 OGDEN-AV. We don't say much; we just do business; 5 stores.

MONUMENTS.

CHAS. G. BLAKE & CO., 710 WOMAN'S TEMPLE, reliable makers of monuments and mausoleums

LOST AND FOUND.

LOST—CANE; TURNER HALL, SUNDAY; GUNmetal head, inlaid silver carnation design. $10 reward; no questions asked. 609 Chamber of Commerce bldg.

LOST—LADY'S GOLD CHATELAINE WATCH, L. B. A., on Ill. Central express or 6th Randolph-st. to Powers' theater. Return to 2343 Michigan-av. $20 receive reward.

LOST—BET. 55TH AND 26TH-ST., ON EITHER Prairie, Calumet, or Forest-av., a physician's medical case. Please return and receive reward. DR. C. THEODORE, 70 State-st., R. 411.

LOST—PACKAGE ON LAKE-ST. L, WOMAN'S blue skirt and child silk dress in pieces. Reward. 115 Clinton-av., Oak Park.

LOST—6 MONTHS OLD SCOTCH COLLIE PUP, yellow, with white neck. Reward at 3532 Indiana-av.

LOST—DOG, WHITE SKIMO. RETURN TO 2826 Dearborn-st. Receive reward.

LOST — FUR MUFF MONDAY, OGDEN-AV. car. Reward. 1717 E. 40th-st.

PERSONAL.

PERSONAL — HENRY SCHIRRICKS WAS found dead on No. 2 track of the Lake Shore and Michigan Southern R. R. on Friday, Nov. 17, at about 8 o'clock in the evening. He had boarded a train leaving Indiana Harbor at 7:05 p. m. the same evening for his home near 51st-st. Give information as to the accident. AUGUSTA SCHIRRICKS, 3568 Honore-st.

PERSONAL—WILL PERSONS WHO SAW AC-cident on Wabash-av. near Harrison, Saturday, Nov. 19, 1905, about 8 p. m., whereby street car ran over and cut off legs of Max Jesselson, kindly call or send their address to place of business of injured man, 262 Dearborn-st., Monadnock Block.

PERSONAL—WILL GENTLEMEN WHO SAW street car accident to lady, corner Wentworth and 63d-sts., Sept. 8th, address L 312, Tribune.

PERSONAL—WANTED—THE ADDRESS OF Miss Lyna Gould, formerly of the Del Prado. Return information to JOHN G., 6048 Harvard-st.

BUSINESS PERSONALS.

CHRISTMAS DIAMONDS ON CREDIT

Now is the time to do your Christmas shopping. By the Famous Loftis Credit System you don't need to pay cash. We will give you credit and arrange terms to suit your convenience. Our stock of Diamonds, Watches, and Jewelry is the largest in the city, our prices the lowest, and our terms the easiest. Call or write for catalog. Open daily 10 p. m. Wednesday and Saturdays until 6:30 p. m.

Loftis Bros. & Co.,

Diamond Cutters, Jewelers, and Opticians, 2d floor Stewart Bldg., N. W. Cor. State and Washington-sts. Winner Highest Award, World's Fair, St. Louis.

PERSONAL—

A PERFECT COMPLEXION

may be possessed by any one who cares enough to keep her body free from pimples and her skin thoroughly clean and properly fed. DR. JOHN H. WOODBURY'S ABSOLUTELY GUARANTEED facial soap and cuticura ointment are skin food when used according to his instructions. It is a responsible physician who has made

THESE TWO PREPARATIONS

a specialty. No one in the world has given the skin the study he has and nowhere are his results equaled. Write for booklet, "THE CARE OF SKIN AND SCALP." H. WOODBURY, B. S., M. D., 145 STATE-ST., DEPT. L, CHICAGO.

CORNS

REMOVED, ALL AFFECtions of the feet treated skillfully by chiropodist. W. J. SCOTT, Chiropodist. 92 STATE-ST.

PERSONAL—PUMPKIN BLOSSOM FANCY PAper electric light shades are beautiful and unique. The proper Thanksgiving decoration for dining, parlor, halls, etc. Enterprise Electric Shade Co., 100 Franklin-st. Phone Main 1119.

PERSONAL—YOUR TENDER FEET WANT A square deal and a chance; that's all. You can do them justice by wearing PETERSON'S ANTITENDER-FOOT SHOE. Our catalogue explains. M. F. PETERSON & CO., 251 Wabash-av.

PERSONAL—THE W. C. REEBIE BRO. CO. Lake View 120. 530-546 Sheffield-av. Storage for pianos and furniture. Household goods packed and shipped at reduced rates to Pacific coast.

PERSONAL—

MRS. HELEN WOODRUFF

214 STATE-st., 4th floor, removes warts, moles, and superfluous hair with electric needle. Expert hair coloring.

PERSONAL—SUPERFLUOUS HAIR. MME. STILLMAN'S AUDITORIUM BLDG. (THEATER ENTRANCE). PHONE CENTRAL 2940. BIRTHMARKS, MOLES AND WARTS REMOVED TIME AND RESULTS GUARANTEED. 300 HAIRS PER HOUR.

PERSONAL—REDUCED RATES FOR THE shipment of household goods to the Pacific coast. JUDSON FREIGHT FORWARDING CO., 249 Jackson-blvd. TELEPHONE CENTRAL 2940.

PERSONAL—MME NORRELL, R. 6, 184 DEARborn; superfluous hair, wrinkles, black heads, pimples painlessly removed by electrolysis. Trial treatment free. Manicuring, scalp, chiropody.

PERSONAL—ASTROLOGICAL READINGS $1. Send date of birth. Day and evening classes. Chicago Institute of Astrology. 70 Dearborn-st.

PERSONAL—ROACHES BUGS AND RATS EXTERminated from your premises under guaranteed contract; write, or phone Wabash 1218. FREDERICK STROBEL, 427 State-st.

PERSONAL—MME. N. F. JOHNSON, PAINLESS foot specialist; NO POISON; NO CUTTING; home parlor, Indiana-av., corner 35th-st. Phone Douglas 6899

PERSONAL—FREE TRIP TO CALIFORNIA and return. Vaudeville sketch. Party to pay own living expenses. Play small part. Address L 306, Tribune office.

PERSONAL—WHEN YOUR SKIN, SCALP, features or blemishes need attention see DR. PRATT, 147 State-st., Chicago; 1122 Broadway, New York.

PERSONAL—FOR THE BEST SUIT OR OVERcoat at lowest prices go to A. I. SINGER & CO., 173 and 175 Adams, Wholesale Tailors.

PERSONAL — DRUNKENNESS AND DRUG habit cured. Office 14 163 Randolph. Tel. Main 2406. Sanitarium, Elgin, Ill. Free booklet.

PERSONAL—MRS. MARGARETTA RICHIE, 553 W. Clark-st. Manicuring and chiropody; facial and scalp treatments. Open Sundays till 4 p. m.

PERSONAL—PROF. C. W. TERRIO CHIROpodist, now at Woman Skin Food Parlors, 145 State-st., guarantees a cure.

PERSONAL — SUPERFLUOUS HAIR, MOLES, warts removed by electrolysis; $1 sittings. 31 McVicker bldg. LILLIAN D. KING.

PERSONAL—E. D. RODGERS, M. D., DEXTER Bldg., 84 Adams-st., specialist. Diseases and disfigurements of the skin. Hours, 9 to 5.

PERSONAL—SILK PETTICOATS MADE TO your measure, guaranteed taff., $5.75. Silks and dress goods specialty. U. G. Phipps & Co., 78 State.

PERSONAL—HAIR, MOLES, RED NOSE, PIMples, scars. Specialty, Electrolysis. N. Y. Electrolysis Co., 31 State-st., City.

PERSONAL—SHOES FOR LAME AND PERfect feet; extensions for short limbs. Catalog B mailed. HOEFEL, Specialist, 271 Wabash-av.

PERSONAL—DYEING GRAY HAIR A SPECIALty. Hawaiian mud mask free; guarantee remove wrinkles. MRS. A. D. BAKER, 163 Randolph, R. 72

PERSONAL—SHOES FOR THE LAME; DOCtors recommend them. Send for catalogue. 54 Fifth-av. CHICAGO LAST CO.

PERSONAL—FACIAL AND SCALP TREATments. 145 State-st., 3d floor. MISS FRANCES WILCOX.

PERSONAL—SHAMPOO. MANICURE, AND A facial or scalp treatment at your residence, $1. Drop card to HAIRDRESSER, 2000 Wabash-av.

PERSONAL—MME. FOLLETTE. 128 STATE-ST. Superfluous hair, warts, moles, permanently removed with electric needle; no pain; no scars.

PERSONAL—LA FRANCE HYGIENIC TOILET shop; electric facial and scalp treatments; instructions 200 State-st. Phone Har. 5144.

PERSONAL—SWEDISH MASSEUR DESIRES people to consult him as to body, face, and scalp massage. S. LINDEN, 2253 Indiana. Tel. Brown 1299.

PERSONAL—MISS N. BLANCHARD. Manicure and physiotherapy. Hours, 10 to 6. 31 Hirschberg institute; results guaranteed. Write or call for ill. literature. 1910 Michigan-av.

PERSONAL—JONES & DREYER, THE LITTLE Diamond Shop. Fine goods, low prices, all the time you want. 200 Dearborn-st., 3d floor.

PERSONAL—EYE, EAR, NOSE, AND THROAT. consultation free at DR. CARTER'S office, 182 State-st.

PERSONAL—MANICURE SHAMPOO SCALP treatment. Mrs. Kimball. 1520 Wabash-av., suite 2.

PERSONAL—C. BUYER, FACTORY 823 LARRAbee-st. retails par. furn. at whole. nds. cash.

SITUATIONS WANTED—MALE.

Bookkeepers and Clerks.

SITUATION WANTED—BY EXP. BOOKKEEPer; reliable acct.; middle aged; trustworthy, energetic; financially responsible; A1 ref.; salary moderate. Address F 597, Tribune office.

SITUATION WANTED—UP TO DATE GENERAL office man and bookkeeper, age 32, married; 10 yrs. exp.; best refs.; will start at $15. Address F 306, Tribune office.

SITUATION WANTED—BY MARRIED MAN AS bookkeeper; 5 yrs.' exp.; familiar with modern ways of bookkeeping and not afraid of work; best references; agencies save time. Address D 447, Tribune office.

SITUATION WANTED—YOUNG MAN, 21, AS bookkeeper or asst.; good at figures; good penman; A 1 refs. L 258, Tribune office.

SITUATION WANTED—REGISTERED PHARMacist; German-American experience; open for chief or manager. Address L 320 Tribune office.

SITUATION WANTED—BRIGHT, WILLING young man 20 wants responsible or office position. or secretaryship. Address K 437, Tribune.

SITUATION WANTED—BY YOUNG MAN, AGE 24, general office work; A1 references. Address L 440, Tribune office.

SITUATION WANTED—AS ASSISTANT BOOKkeeper; experienced; references. Address E. 504 Jackson-blvd.

SITUATION WANTED—AS BOOKKEEPER. Have had 3 years' experience as b. k. and shipping clerk. Address L 423, Tribune office.

SITUATION WANTED—YOUNG MAN; NINE years' experience as bookkeeper and office man; references. Address E 598, Tribune office.

SITUATION WANTED—BY YOUNG MAN AS bookkeeper; competent; best references. Address L 428, Tribune office.

SITUATION WANTED—BY YOUNG MAN AS bookkeeper; 5 yrs. experience; willing to learn and work; understand stenography and correspondence; salary to start, $15 per week. No agencies. Address C 72, Tribune office.

SITUATION WANTED—THOROUGHLY COMPEtent bookkeeper, cashier, knowledge of credits, capable taking entire charge office; age 30; best Chicago bank and commercial references. Address F 508, Tribune office.

SITUATION WANTED — BY YOUNG MAN, 20 years of age, as bookkeeper, cashier, or general responsible position; seven years' experience; can furnish best references. F 152, Tribune office.

SITUATION WANTED—BY MAN OF ABILITY AND EXPERIENCE AS CASHIER OR BOOKKEEPER. KEEPS AND RECORD A1; WILL START FOR $15 WEEK. ADDRESS L 380, TRIBUNE OFFICE.

SITUATION WANTED — BY THOROUGHLY EXperienced bookkeeper; knowledge of stenography; Chicago references; very reasonable. Address F 140, Tribune office.

SITUATION WANTED—BY YOUNG MAN OF 28 with 5 years' office experience; speaks and writes German; A1 refs. Address L 428, Tribune office.

SITUATION WANTED—BY FIRST CLASS BILL clerk; salary $15; ref. E 562, Tribune office.

Accountants.

SITUATION WANTED—BY EXPERT ACCOUNTant and auditor, execut

—MALE HELP.

Boys.

SEVERAL DESIRABLE VA- ping department for strong, r school graduates. Must nt and offer good opportu earnest, ambitious boys who ork. Charlton Silk Company.

MORE BOYS OVER 17 TO rs; no experience necessary; $8 and $10 per week can be earned; steady positions. Ad- e office.

BOYS, OVER 16; CHANCE LINE. 3d floor, 52 Illinois-st.

17 YEARS OLD, BY LARGE se on the North Side; in an- shooting, and references. Ad- e office.

LY TO SUPERINTENDENT 6 P. M. ROTHSCHILD & CO. E AND VAN BUREN-STS.

ANTED vagon boys. Must years of age and earance. Apply at ON, PIRIE, SCOTT nd Madison-sts.

— EXPERIENCED ping department. PHILIPSBORN, 199 Adams-st.

Trades.

D FURNITURE FINISHER, 8th floor.

ALL AROUND MAN, GER- 849 Milwaukee-av.

AT ONCE. 11555 MICHI- ENNINGTON.

ST CLASS TRADE; WEST Address L 445, Tribune office.

MADISON-ST. MURTAUGH.

TO TAKE AND DELIVER h-st.

WHO CAN REPAIR, POL- niture; must be first to good olutely competent man rnser Furniture Co., Fresno, Cal.

TWO. CALL AFTER 3 corner 48th-av. and 24th-st. N ELECTRIC COMPANY.

30TH AND WENTWORTH. Heater Co.

REE. FAMILIAR WITH work; $16.50 to $18 per week. he year round. W. B. Conkey nd, Ind.

RST CLASS NONUNION; R. DONNELLEY & SONS Plymouth-pl. and Polk-st.

S — EXPERIENCED, rs 10 a. m., 8th floor, THE FAIR, State, Dearborn-sts.

UNCE—EXPERIENCED IN work; $75. Address B A 500.

UNG MAN; GOOD LET- Apply Ajax Forge Co., 1104

YOUNG MAN, GOOD EDUCA- original design, familiar with Address B F 10, Tribune

LOCKSMITH, AND BICYCLE N. Clark-st.

PETENT, ONE ACCUSTOMED ses, for factory, about thirty give references and state ddress B C 520, Tribune office.

BRASS POLISHER. ADDRESS office.

L FACTORY; DO SHIPPING, pecial experience; good chance start. Address K 423, Trib-

ISHERS— TH CO., 162 W. Madison-st.

RED ROLLED CANDIES—AT nfection Co., 52 W. Jackson-bl

ARDENERS—FOUR; EXPERI- work. Apply immediately. W. ANY, Hammond, Ind.

OLDERS—FOR A NEW FOUN- steady work; good wages. Co., Detroit, Mich.

INE HANDS—3 EXPERI- filling machines on small parts. hour; part time after 5:30 p. m. RN ELECTRIC COMPANY.

NERY ERECTING MEN—EX- es required. Address B A 523.

CLASS TO ACT AS FORE- g room of the most up to date running from twelve to fifteen es B C 37, Tribune office.

T CLASS AD AND MAKEUP on printers need apply. Refer- 40, Tribune office.

TO STANDARD OIL COM- nd.

SHOE CUTTERS, ers, vampers, eye- kivers; good wages employment. Ham- n Shoe Co., Ameri- actory, 21st and Lo- Louis, Mo.

D — EXPERIENCED ers for mail order tment; high salary ent position to right

PHILIPSBORN, 199 Adams-st.

— BOOKBINDERS: liners, immediate- ork; highest wages. ce. W. B. CONKEY Hammond, Ind.

KERS — ENGLISH permanent positions ent men. Ask for berg. ROEBUCK & CO., 96 Fulton-st.

use Servants.

R GENERAL HOUSEWORK; temperate, and competent; ref- Apply MR. STEVENS, 604 ago.

amsters, Chauffeurs, Etc.

HITE, SINGLE, TO ATTEND 2 nce; salary $25 per month and es required. Call at 302 Dear- t.

R SOUTH SIDE RESIDENCE; the city thoroughly; must have es. No other need apply. Ad- ribune office.

rs and Porters.

STEADY MARRIED MAN AS A 276 Tribune office.

TWENTY-FLAT BUILDINGS; and flat. MANAGER, Potomac lehigan-av.

FOR HORSE, COW, FURNACE 1410 Adams-st. Inq. at 1st Adams-st.

MAN—FOR FACTORY THIR- hicago; give references and state Address B F 7, Tribune office.

ents Wanted.

D—EVERYWHERE TO SELL ics, covering all accidents, dis- tions; something entirely new and ctively offered; underwritten by ; but $5 per annum each; parable ; large commissions paid from ; entire territory allowed. Address IDENT SOCIETY, 320 Broad- Established 20 years

AN, WEST SIDE, 1 NORTH a branch office fraternity order; be gilt edge; commence 1st of for advancement; if not qualified ed. O 172, Tribune office.

ENTS TO SELL SHOES FOR hing new; every family needs it; e $25 to $40 weekly. Dexter Sup- Dexter-st., Chicago.

ABLE MEN AND WOMEN FOR ooks in English, German, Polish, h language; Chicago and vicinity: 146 Wells-st.

ELL OUR WELL KNOWN SU- es; good pay weekly; steady po- ton Nursery Co., Detroit, Mich.

NTS TO CANVASS CITY FOR ine on commission. Apply 129 oom 6

VERY COUNTY IN U. S. TO od pay. National Co-Operative 39 La Salle-st., Chicago.

NT IN EVERY CITY FOR THE ch made. Exclusive agency to the 61, West Point, N. Y.

TO HANDLE SPECIAL DIREC- money can be made. Call after Monadnock Bldg.

N OUR BIG SEVEN CAKE DOL- to $15 daily easily earned any- hemical Co., 237 Market-st.

THE NEW INVERTED BLOCK ation in the incandescent line, big Block Light Co., 134 E. Lake-

WANTED—MALE HELP.

Window Trimmers.

WINDOW TRIMMERS — EXPERI- enced. Apply before 10 a. m. 9th floor, State-st. front. THE FAIR, State, Adams and Dearborn-sts.

Stenographers.

BRIGHT YOUNG MAN, 16 TO 18 YEARS OLD, as stenographer and typewriter; good chance to learn general office work; state age, experience and salary expected. Address B K 504, Tribune office.

STENOGRAPHER—MALE, CAPABLE, RAPID, for coal company; Remington or Smith Premier operator; experience in filing required; state experience and salary expected. Address B F 9, Tribune office.

STENOGRAPHER—YOUNG MAN, 18 YEARS old, beginner; must be bright and accurate; good penmanship; moderate salary to begin. 228 Jackson-st.

Miscellaneous.

AN EXPERIENCED INSTALLMENT COLLECT- or who has had experience in working outside week; none but experienced need apply. 870 Old ...ge Bldg.

CALLER — EXPERIENCED IN WHOLESALE dry goods, notions, or hardware; to a first class house we will offer a permanent position with rapid advancement; no night or Sunday work. Address, stating experience, B L 544, Tribune office.

COFFEE AND TEA BUYER — BY LARGE wholesale grocery, city; state age and forms of experience; confidential. D 231, Tribune office.

COFFEE MAN—EXP.; $3 PER WEEK; NO Sunday work. Call at once. CHAS. WEIGH- MAN & CO., Franklin and Van Buren-sts.

GOOD MAIL ORDER MAN—ONE WHO CAN also take charge of office and correspondence. Ad- dress L 504, Tribune office.

GOOD MAN—TO ATTEND STEAM BOILER. Inquire for MISS DAUM, 160 Oakwood-blvd.

LUMBERMEN—2 MEN FAMILIAR WITH LOAD- ing and unloading cars and handling lumber in lumber yards. Call after 9:30 a. m. at 244 S. Jeffer- son-st. WESTERN ELECTRIC COMPANY.

MEN AND WOMEN — TO OBTAIN MEMBERS for insurance club; congenial work for spare time; liberal cash premium; new plan. Accident Club of America, 234 S. 51st-st.

MEN AND BOYS—TO LEARN PLUMBING trade. Address Coyne Bros. Plumbing Co., 4978 Easton-av., St. Louis, Mo.

PACKER — EXPERIENCED, FOR DRY GOODS position, and general index; salary to start $11 per week; when qualified can earn $15 to $18 per week; permanent position; no night or Sunday work. Address B A 541, Tribune office.

PACKERS—IN WHOLESALE GENERAL MER- chandise; only men of experience and that can furnish satisfactory references need apply. Call, 10-12, E. Madison-st.

PACKERS—3 FIRST CLASS, EXPERIENCED packers, who are familiar with nailing and hand- ling breakable goods. Call after 1 p. m. at 343 Jefferson-st. Western Electric Company.

PACKERS—EXPERIENCED, ON CHINA AND glassware. Apply R. HASSELGREN & CO., 240 Wabash-av.

PHYSICIAN AND DENTIST—RARE CHANCE. 388 State-st.

RECRUITS—FOR THE UNITED STATES MA- rine Corps; able bodied, unmarried men of good character, between 21 and 35 years; must speak, read, and write English; marines wanted for im- mediate service in the Philippine Islands; pay for service in the field, $18 per month. Apply Recruiting Office, 186 South Clark-st., Chicago, Ill.

SEVERAL MORE YOUNG MEN, 18 TO 20, TO sort merchandise and assist in shipping room; will pay $8 to start; permanent work with promo- tion to better paying positions when qualified. Ad- dress L 440, Tribune office.

STRONG YOUNG MAN—TO ASSIST SHIPPING hatter and egg business; wages, $7 to start. Ad- dress D 450, Tribune office.

TWO STOCKMEN — FOR DRY GOODS; SALARY $8 to $9; will be promoted to order filling if worthy; state age and experience if any. Address B 576, Tribune office.

TWO YOUNG MEN—17 TO 19 YEARS OF AGE, for on hand room work in our returned goods department; grammar school education and good writing essential; no business experience necessary; salary to start $8; good opportunity for ad- vancement. Address B L 539, Tribune office.

TWO EXPERIENCED INSTALLMENT COL- lectors; $13; give references. Address L 89, Trib- une office.

TWO YOUNG MEN—TO RUN ON PASSENGER trains. 111 E. Taylor-st.

WANTED—EXPERIENCED buyer and manager in stove department of large catalogue house. Must be thoroughly ex- perienced, know costs, and be able to compile productive catalogues. State age, present employment, salary expected, and full record, or no attention will be paid to reply. Strictest confidence preserved. Address B K 512, Tribune office.

WANTED—TO FILL PERMA- nent positions, experienced floor managers; must be of good address. Apply Superin- tendent. MANDEL BROTHERS.

WANTED — 5 EXPERIENCED floor managers. Apply Super- intendent, balcony office. THE FAIR, State, Adams & Dearborn-sts.

WANTED—AN AUTOMOBILE APPRENTICE, with some previous mechanical experience and of steady habits. Address L 426, Tribune office.

YOUNG MINISTER—WHO HAS NOT SUFFI- cient work to occupy his entire time, will find it worth while to communicate with us. Proposition legitimate and if handled intelligently will insure $1,200 weekly. Address B O 527, Tribune office.

YOUNG MEN—TO RUN ON PASSENGER trains. 1000 Newberry Ave., Chicago.

Employment Agencies.

AS WE WERE SAYING

ing a position unworthy of your ability. When our advice helps you to the right place, it is worth many times what we charge. Then there is the other side. The employer who has a position that is worth something is particu- lar as to what kind of a man takes it. He looks about to see if he knows a man in town he can employ who can be promoted. Next, he consid- ers his friends and acquaintances. When he decides he must take a stranger, he calls upon us. He tells us just what he wants —just what the man must do— what he must measure up to. Then he depends upon us to send him THE MAN and no other one. This makes work for us—gives us much responsibility, but it is our business. We must know men—must have standards to judge them by—must (Continued tomorrow.)

Educational Register Company,

Positions for Men and Women. Commercial, Technical, Educational, Professional. Those Hardest to Find and Hardest to Fill. 1004 Tower Journal Building, 160 Washington-st. 55 Floor Illinois Hall Building, 417 W. Madison-st.

Same Service at Either Office.

WE WANT YOU TO COME IN— You'll learn that there's one employment agency in Chicago conducted on business principles by business men.

We want a Dry Goods Salesman who is good on trimming windows.

A shoe man who will take charge of department on half profits.

Cellar man for wholesale grocery. Licensed engineers, firemen, and janitors. 2 experienced orderlies for institution. Responsible young man for collecting. Young men for wholesale houses. Boat boys, office and errand boys.

MORRELL AGENCY, THE ONLY GOOD JOB PAY AGENCY, 48 S. CLARK-ST.

EMPLOYMENT BUREAU OF THE EMPLOYERS' ASSOCIATION.

Used by all classes of employ- ers. Positions furnished abso- lutely without cost to employes.

Only reliable help with references need apply.)

235 Dearborn-st., Room 217.

WE WANT HIGH GRADE MEN—MEN WHO can think things, and do things. For this sort we have a number of positions at from $800 to $4,000. COMMERCIAL MEN'S CLEARING HOUSE, 414 Unity Bldg.

T. M. C. A. REGISTERED MEN (NONMEM- bers as well as members) sent out on a thorough- ly business basis from Central Department, 153 La Salle-st.

WANTED—SIX EXPERIENCED NEWSPAPER solicitors; good proposition for good men. Suite 140 Dearborn-st.

WE HELP YOU REACH THE EMPLOYER DI- rect. If we don't, it will cost you nothing. Mercantile Agency, 834 Dearborn-st.

STENOGRAPHERS AND BOOKKEEPERS—PO- SITIONS OPEN; NO ADVANCE FEE. H. C. KELLOGG & CO., 510, 140 DEARBORN-ST.

WANTED—FEMALE HELP.

Bookkeepers and Clerks.

BOOKKEEPER AND STENOGRAPHER—MUST be thoroughly experienced and steady. Address B 498, Tribune office.

SEVERAL YOUNG LADIES TO DO OFFICE work; those good at figures preferred. Address B L 538, Tribune office.

YOUNG LADY—FOR OFFICE WORK. AD- dress L 313, Tribune office.

WANTED—FEMALE HELP.

Bookkeepers and Clerks.

WANTED—OFFICE CLERKS by large mercantile house, 15 YOUNG LADIES, 18 to 25 years of age. Experience unnecessary. Must be grammar school graduates and write a plain, neat business hand. Positions are permanent, with $7.00 per week to start and un- limited opportunity for rapid increase in salary. Ambitious young women of ability who will put intelligent application and energy into their work can readily increase their salaries to $14.00 in 6 to 7 months, and to $18.00 or more within a year. Apply in own handwriting, stating age and education. Ad- dress B K 596, Tribune office.

WANTED—25 YOUNG LADIES, between 17 and 18 years of age, for positions in our vari- ous offices. Must be grammar school graduates and write a plain, neat hand. $6.00 per week to start, and to those showing ambition and ability there will be given ex- ceptional opportunities for rapid advancement to more im- portant positions with in- creased salaries. Call immediately and ask to see Mr. Palmer. SEARS, ROEBUCK & CO., 96 Fulton-st.

WE REQUIRE IMMEDIATELY the services of 100 young ladies, 16 to 21 years old, for various positions throughout our establishment. Preference will be given to persons desir- ing to learn the dry goods busi- ness. Must be rapid writers, of good address, and correct at figures. Apply Superintendent. MANDEL BROTHERS.

WANTED—SALESWOMEN—500 FOR KID GLOVES, FANCY GOODS, LEATHER GOODS, BOOKS, CANDIES, GLASSWARE, HANDKERCHIEFS, JEWELRY, TOYS.

Applications received from 9 a. m. to 6 p. m. ROTHSCHILD & COMPANY, State and Van Buren-sts.

WANTED — EXPERIENCED SALESLADIES for leather goods, with some knowledge of pyro- graphic work. Call at 9 a. m. Independent Drug Co., 203 State-st.; ask for Mr. Canchester.

LADY SOLICITORS, OF GOOD APPEARANCE, wanted immediately; liberal salary and short hours; references required. Address B O 532, Tribune office.

WANTED—SALESLADIES, TO SELL HOUSE to House Cleopatra Massage Cream and Skin Food; big money; easy seller. Call for MR. T., parlor, Vesey Hotel, 2:30 to 5 p. m.

EXPERIENCED LADY SOLICITORS—HALF day's work. Apply Consumers' Tea Co., 40 River-st.

Domestics.

COMPETENT GIRL FOR LIGHT HOUSEWORK and assist in care of child; no washing. Call 112 East 56th-st., 1st flat.

COOK—FEMALE. KAUFMANN'S BUFFET and hotel, Box 145, Indiana Harbor, Ind.

GIRL—GENERAL HOUSEWORK; GOOD HOME, good girl. 218 E. Indiana-st.

HOUSEWORK—BY SMALL FAMILY, IN 4 ROOM apartment; intelligent girl for housework; ap- plicant must manage to sleep at home. Call 371 E. 80th-st., 1st flat.

HOUSEWORK—GIRL FOR GENERAL FAMILY of 2; wages $6. 3448 Prairie-av.

HOUSEWORK—GIRL FOR GENERAL; 4 AD- ults. 17 Chalmers-pl., near Fullerton-av.

HOUSEWORK—GOOD STRONG GIRL FOR GEN- eral housework. 1807 Indiana-av.

PASTRY COOK—MUST BE GOOD CN PIES. AP- ply at Physical Culture Rest., cor. Madison and La Salle, Tacoma building.

WOMAN FOR GENERAL HOUSE WORK. PRI- vate family. 3129 Michigan-av.

3 GOOD WAITRESSES—NOON HOUR WORK, wages $4. Attend P. C. rests., cor. Madison and La Salle-sts., Tacoma building.

WANTED—FEMALE HELP.

Housekeepers.

HOUSEKEEPER—CAREFUL, REFINED YOUNG woman, light housekeeping; good home; state pay desired. Address L 207, Tribune office.

Dressmakers, Milliners, Seamstresses.

EXPERIENCED CUTTER—ON TEA GOWNS and matinee suits; also woman to learn and make herself useful around factory. Regal Silk Gar- ment Co., 2210 Wabash.

EXPERIENCED TRIMMERS AND FINISHERS On fancy coats and waists. E. HAMMOND, 60 Wabash.

HELPERS—IN DRESSMAKING. 2014 INDI- ANA-AV., 2D FLAT.

OPERATORS — BONAZ EMBROIDERY MA- chine operators; best pay. MORRIS, MANN & REILLY, 185 5th-av., 5th floor.

WANTED—EXPERIENCED sewing girls for draperies. Apply 8 to 10 a. m., Supt. MANDEL BROTHERS.

Girls.

BRIGHT, WELL EDUCATED GIRL—FOR GEN- eral office work; must be high school graduate; one who can operate typewriter preferred; write fully, give age, experience, education, and salary expected. Address B A 537, Tribune office.

CASH GIRLS AND BOYS—14 TO 16 YEARS OF age. Apply to Supt., from 8 a. m. to 6 p. m., with school certificates. ROTHSCHILD & COMPANY, State and Van Buren-sts.

CYLINDER PRESS FEEDERS—EXPERIENCED girls. Faithorn Printing Company 66 Sherman-st.

GIRL OVER 16 TO DO FILING; EXPERIENCE not necessary; advancement if satisfactory; good salary. Address B J 87, Tribune office.

GIRL — TO LEARN BINDERY WORK; $5 A week while learning. SHEA SMITH & CO., 13 Custom House-pl.

GIRL—EXPERIENCED, TO COLOR PHOTO- graphs. Photo Jewelry Mfg. Co., 464 Carroll-av.

GIRLS, 16 TO 18 YEARS OF AGE, FOR VARI- OUS POSITIONS; EXCELLENT OPPORTUNI- TY FOR ADVANCEMENT. APPLY TO SUPT. FROM 8 A. M. TO 6 P. M. ROTHSCHILD & COMPANY. State and Van Buren-sts.

GIRLS — FOR INSPECTORS AND VARIOUS store positions. Permanent positions at good pay for bright girls over 16 years of age. Apply Supt., SIEGEL, COOPER & CO.

GIRLS—16 TO 17, TO ASSEMBLE TICKETS AND file papers; must be grammar school graduates. Apply to SEARS, ROEBUCK & CO., 96 Fulton-st. Ask for MR. MOFFATT.

GIRLS—FOR ARTIFICIAL FLOWERS. C. NET- SCHERT, 140 Wabash-av., 4th floor.

INEXPERIENCED GIRLS — FROM 16 TO 18 years of age, to fill various positions throughout the store. Good openings for girls who are bright and active. Apply Supt., SIEGEL, COOPER & CO.

INSERTERS AND STAMPERS—APPLY TODD, SMITH & CO., 68-70 Wabash-av., 3d floor.

WANTED—BRIGHT GIRLS, 16 YEARS OF AGE, for permanent positions in our various offices. Salary $4.00 per week to start, with early advancement on demonstrating ability to handle more import- ant work. Call immediately and ask to see Mr. Palmer. SEARS, ROEBUCK & CO., 96 Fulton-st.

Nurses and Governesses.

GIRL TO TAKE CARE OF 4 YEAR OLD CHILD and do plain sewing; German preferred. 1033 Evanston-av., Buena Park.

Billing Clerks.

WANTED—YOUNG LADIES with high school education, for office work. Opportunity for exceedingly high remuner- ation to the bright, intelligent, and energetic. Call between 9 and 10 a. m. Apply Elliott- Fisher Typewriter Co., 125 La Salle-st. We make no charge for securing positions.

Stenographers.

LADY STENOGRAPHER — REASONABLE wages to start; chance for advancement. Call for MR. BENNETT, Afina Bottle & Stopper Co., 220 E. Randolph-st., 2d floor.

LADY STENOGRAPHER—WHO OWNS MA- chine; permanent position; state salary. Ad- dress G A 74, Tribune office.

STENOGRAPHER—LADY, WILLING TO AS- sist in general office work. Address L 440, Trib- une office.

STENOGRAPHER—BRIGHT; WORK SMALL wages to start. Address G J 309, Tribune office.

TYPEWRITER OPERATORS — GRADUATES from business colleges, for form work; steady position; $6 to start. Address B L 66, Tribune.

Miscellaneous.

A WOMAN, OVER 25, WELL EDUCATED, with some business experience, who travels, must furnish good references. L 220, Tribune office.

LADIES—FOR RELIABLE PIECE WORK, stamping transfers; $1.50 to $3 dozen. 1 BELLEVUE-PL.

LADY AMATEURS, THEATRICAL—LIGHT work; age 18; weight 115-120; good looking; form; educated. Call or write all week after 6 p. m., 191 26th-pl.

WOMAN, WITH FORCE OF CHARACTER AND refinement, coupled with business ability, can have position with large, well established business house. Address D 335, Tribune office.

YOUNG LADIES—3, FOR INSPECTING AND light factory work. Call after 8:30 a. m. at 242 S. Jefferson-st. WESTERN ELECTRIC COMPANY.

YOUNG WOMAN DESIRING CHANGE OF CLI- mate and surroundings can find it with steady pleasant employment; good wages; Colorado office, 1706 Railway Exchange, Chicago.

Employment Agencies.

OFFICE WOMEN'S ASSOCIATION, Est. 12 years. 95 Dearborn-st., Suite 21. Furnishes positions to bookkeepers, stenographers, and office help. SMALL FEE CHARGED.

BRIGHT, INTELLIGENT YOUNG LADY TO answer telephone calls and who can operate a Smith machine and can write good hand; good sal- ary to right party. 1001 Schiller Bldg., 109 Ran- dolph-st.

NICE HOME FOR WORKING GIRLS, $1 WEEK- ly; use of kitchen and phone. 2950 Prairie-av.

BARTER AND EXCHANGE.

TO EXCHANGE—VACANT LOTS, COTTAGES, and flats, for automobiles, farms and timber lands, station wagons, horses, or what have you? Will make generous trades. Call J. TINLEY, 209 Tacoma Bldg., 151 La Salle-st., corner Madison.

CULTURED YOUNG LADY WILL EXCHANGE instruction in voice and piano for board and room in refined family. Address D 237, Tribune office.

WILL EXCHANGE HANDSOME GLASS SIGN made to order for list of young professional peo- ple. Address K 424, Tribune office.

HANDSOME WROUGHT IRON HOTEL EN- trance balcony for sale or exchange. 215 E. 63d.

BILLIARD AND POOL TABLES, ETC.

FOR SALE—SECOND HAND BILLIARD AND pool tables; we rent tables with privilege of buy- ing. The Brunswick-Balke-Collender Co., 263 and 265 Wabash-av.

BUY A NEW FOWLER. LATEST STYLE. ELE- gant finish, durable cushions, Brunswick tables; rent or sell; cash or time. Tel. West 917. 684-6 64th W. Lake-st. J. L. FOWLER.

BRAND NEW SOLID OAK BILLIARD AND pool tables at $100. Send for catalogue. CHAS. PARROW & SONS, 196 E. Washington.

BICYCLES AND BICYCLE GOODS.

WANTED—20 GOOD SECOND HAND WHEELS at once for country orders; bring wheels and get our cash offer. Mead Cycle Co., 128 Wabash-av.

BUSINESS CHANCES.

BEWARE OF FRAUDS AND BAD INVEST- MENTS.

We have on hand and ready for delivery written reports on business schemes, bonds, mortgages, stocks, and real estate offered for sale and ex- change here and in other cities and states and in Canada, and the men back of these. In this man- ner you cannot lose or be defrauded. Your invest- ment is examined before you put up your money and you know who asks for it. Fee for report, $3 to $5. Send the name of person or company you wish report on to National Finance Investigating Company, Suite 509, 101 Washington-av., Chicago. Strictly confidential.

$1,000 A MONTH NET PROFIT CAN BE MADE by parties able to purchase my mail order medical business. Larger interests in lumber compel me to sell out. Therefore $2,500 cash, no trades, take two valuable recipes, $11,000 worth new stock, several tons elegant lithographed advertising mat- ter, together with office lease, furniture, etc. Cost me nearly costs to manufacture 6c; sells for 25c. The other 1c; sells for 25c. Experience unnecessary. Just push, pull, and pluck. Splendid opportunity for two business women or for a young man with a little capital and nerve. DR. HALL, 118 Adams-st.

WANTED—A PARTY WHO IS LOOKING FOR a manufacturing business; one who is willing to work hard on a new business which has a great future and will stand close investigation. Party can take position of secretary and manager at a salary of $25 a month. An investment of $5,000 required. Can clear easy, when goods are intro- duced. $20,000 per annum. Please don't answer unless you mean business, and don't think you are getting into a big paying proposition at the start with a few thousand dollars. Address K 430, Trib- une office.

FROM SIX TO EIGHT THOUSAND DOLLARS can be made by March 15, 1906, with a capital of $1,500 to $3,000. Money will not leave your control. Bank and other references exchanged. State pres- ent connection, if any. Address F 514, Tribune office.

WANT PARTIES WITH READY CASH TO JOIN with me in syndicate to furnish $10,000 to install 100 ton mill now delivered on thoroughly proven gold quartz mine; $100,000 improvements already in; no debts; buildings completed, shaft sunk, tun- nels run; $1,000,000 worth ore actually blocked out; have short time option on stock 40% present market price; investment sure to pay 10% monthly within three months. Address K 445, Tribune office.

LADY WILL SELL HER WELL ESTABLISH- ed business; heart of Chicago; part cash, bal- ance paid out of business; experience not neces- sary; good moneymaker. TRE WM. HALL CO., HARTFORD BLDG.

FIVE GOOD SALESMEN—ONE EACH FOR ST. Paul, Des Moines, Detroit, St. Louis, and Indian- apolis, to open offices and take charge of territory for sale of new, high grade specialty; men with $200 to $1,000 preferred; unusually good opportu- nity for the right men; references required. Ad- dress B K 511, Tribune office.

FOR SALE—WHOLE OR PART INTEREST IN fully equipped manufacturing plant, at great bargain; goods all patented; small capital required; business established; must be acted upon this week; factory open for inspection. Address K 440, Trib- une office.

ARE YOU IN NEED OF CAPITAL? WE ARE in a position to furnish capital for meritorious enterprises; corporations organized and financed; charters procured; will buy good sound se- curities, or sell stocks and bonds on commission basis. KAATZ & CO., 301 Tacoma Bldg., Chicago.

IF YOU ARE SEEKING CAPITAL FOR ANY meritorious enterprise don't fail to get our free booklets and plan for marketing stock and bond issues. Corporations organized; charters secured. American Corporation and Securities Co., 13th Fl. Rector Bldg., Chicago.

WANTED—TO INTEREST ADDITIONAL CAPI- tal of $5,000 to $10,000 in established woodwork- ing business in Southern city; will pay not less than 20 per cent on investment; no objection to party taking active interest at reasonable compen- sation if capable. Address Ix 466, Tribune office.

WANT BROKER TO PLACE 500,000 SHARES Colorado stock at 25 cents; guaranteed by bonds of largest bond company in America; references given; A1 proposition; will pay 25% commission to right party. Address, by noon today, L 420, Trib- une office.

$10,000— Wanted—A gentleman of means with $5,000 to $10,000 to purchase interest in a construction com- pany owning valuable interurban propositions; all preliminary work complete; strictest investigation solicited. Address L 415, Tribune office.

A SEWING SCHOOL. FOUR MACHINES. COR- ner flat. Big money can be made for the right party. Will sacrifice for $450. Investigate. LACHAROW COMPANY, 904 Chicago Opera house bldg.

I WILL JOIN A SYNDICATE OF FIVE TO PUT up $2,000 each to finance the biggest and best money making mining property ever offered. Prop- erty produced ready ore; fully equipped and ready for immediate work. Address E 537, Tribune.

AN INCOME FOR LIFE— If you can make a small monthly investment in a safe and lucrative industry from which an in- come for life is certain, drop a card for particulars No get rich quick scheme. P X 541, Tribune office.

OPPORTUNITY FOR SMALL OR LARGE amounts of money—Can be placed in a local in- dustrial stock company, which will earn for you a steady, profitable income. For particulars address Investment, 91 Dearborn-st., Room 604.

WE ARE IN THE MARKET FOR STOCK OR bonds issues of established or prospective com- panies. Money loaned on good securities. Charters obtained in any state. W. H. TODD & CO., 112 Dearborn-st.

LEGITIMATE ENTERPRISES FINANCED, corporations organized, charters procured in any state; stocks and bonds guaranteed, sold on com- mission basis. Federal Securities Co., 508, 84 La Salle-st.

NEW ADVERTISING IDEA—SUPERIOR TO trading stamps; hold customer better; will never get old; will give good inducement to party who understands placing same on market. Address B A 101, Tribune office.

WANTED—PARTY WHO CAN PUT UP $1,000 cash deposit to handle our mail and financial work; salary $25 week; permanent position and an excellent opportunity for advancement; down- town business. Address L 90, Tribune office.

FOR SALE—SALOON—OLD ESTABLISHED corner; long lease and doing a good business; will trade for city property. Owner wants to re- tire; a bargain if taken at once. Address L 305, Tribune office.

FOR SALE—MOVING PICTURE OUTFITS FOR public exhibitions; a profitable business for men with small capital. Send for description and prices to T. H. McALLISTER, 49 Nassau-st., New York, N. Y.

START A MAIL ORDER BUSINESS—WE FUR- nish everything necessary; only few dollars re- quired; new plan, success certain; costs nothing to investigate. Milburn-Hicks, 858 Dearborn-st., Chi.

TABLE FACTORY AND OTHER WOOD WORK- ing concerns can find excellent opportunities for location at East Jordan, Mich. Address SEC'Y BOARD OF TRADE.

WANTED—A FEW PERSONS WITH FROM $1,000 to $5,000 to form syndicate to float meritor- ious and profitable enterprise. Address B K 509, Tribune office.

WOOD PULP MILL WANTED FOR EAST Jordan, Mich. Plenty of raw material; excellent shipping facilities and other inducements. Address SECRETARY BOARD OF TRADE.

CANNING FACTORY FOR FRUITS AND VEGE- tables can secure site in the best location in northern Michigan. Address SEC'Y BOARD OF TRADE, East Jordan, Mich.

WOOD NOVELTY WORKS CAN SECURE many inducements at East Jordan, Mich. Plenty of hardwood timber, excellent shipping, favorable sites. Address SEC'Y BOARD OF TRADE.

$10,000 SPECIAL CAPITAL WANTED BY A manufacturing company who can show fine re- turns. Position optional to a good business man. Principals only. Address B P 581, Tribune office.

BIG MONEY FOR PROMOTER. HYDRAULIC steering device for automobiles and boats; pat- ented in America, England, Germany, and France; demonstration given. Call 1 to 2 p. m. Tribune.

A WELL KNOWN MANUFACTURING COM- pany, located in Chicago, offers preferred stock paying seven per cent dividends; absolute safety. Address B E 505, Tribune office.

WANT A FISCAL AGENT WHO CAN SELL stocks in a good industrial proposition; good in- ducement to man who can get the business Ad- dress B A 102, Tribune office.

IF YOU WISH TO DISPOSE OF YOUR BUSI- ness see me. I buy and sell factories, machinery, stores, hotels, etc. Call or write today. W. H. FAIN, 614 N. Y. Life Bldg.

INDUSTRIES IN WOODWORKING LINES will find many special advantages offered by con- sidering East Jordan, Mich., as a location. Ad- dress Secretary Board of Trade.

IF YOU WISH TO BUY A STORE OR OTHER legitimate business, save time and money by getting our premium list. WINSLOW & SEGUR, Room 12, 119 Dearborn-st.

FOR SALE—SALOON—$15,000 TO $18,000 RE- ceipts per year, 9 furnished rooms, center of city; price $5,000. Address L 16, Davidson hotel, Milwaukee, Wis.

BANKERS WILL FINANCE ENTERPRISE where investment can safely and profitably be made. State all particulars. P. O. Box 1567, New York.

FOR SALE—MILLINERY STORE; GOING OUT of business; splendid opportunity for right party. Address B E 447, Tribune office.

$500 IN A MFG. CO. WILL GIVE YOU POSI- tion and make you independent. Room B 14, 84 Washington-st.

WANTED—RELIABLE PROMOTER TO ORGAN- ize company for the manufacture of a valuable preparation. Address L 247, Tribune office.

SOUTH DAKOTA CHARTERS OBTAINED: lowest rates; no taxes; companies organized; stock guaranteed. J. MOFFIT, 1614 Unity Bldg.

CLAY PRODUCT MANUFACTORY CAN FIND good inducements for locating at East Jordan, Mich. Address, Sec'y Board of Trade.

RESTAURANT FOR SALE, INSIDE LOOP, $2,000 HOTEL, inside loop, 26 rooms..... 3,000 SALOON, $7,000. BRADLEY, 84 Wash.-st.

I CAN WRITE A PROSPECTUS THAT WILL sell your stock. Send stamp for my booklet. J. J. BUTLER, 324 Dearborn-st., Chicago.

OPPORTUNITY IN OLD MEXICO TO MAKE money and spend winter in good climate; $1,000 necessary. 200 E. 66th-st., 1st flat.

HAVE SMALL MAIL ORDER AND AGENCY business, will sell cheap; just the thing for this season of year. Address B H 548, Tribune office.

STOCK CERTIFICATES, BONDS, SEALS, THE Interstate Corporation Record. Central 1485. J. W. MIDDLETON & CO., 107 Dearborn-st.

$5,000 A YEAR FROM 5 ACRES OF LAND; how to do it free. J. S. KENDALL, 107 Madison-st.

$150 BUYS CONFECTIONERY - TOBACCO, CI- gars, stationery, laundry, fixtures; cheap rent, 253 So. Campbell-av., cor. Van Buren.

ONE PERSON WITH $500, ANOTHER WITH $2,500 can find profitable employment by answer- ing this ad. Address L 217, Tribune office.

FOR SALE—CIGARS, TOBACCO, CONFECTION- ery, periodicals; a bargain. 817 W. 43d-st.

RESTAURANT FOR SALE — OR RENT—REAS- onable. Address L 271, Tribune office.

SHOE SHOP FOR SALE WITH OR WITHOUT living rooms; bargain, cheap. 448 31st-st.

STAIRBUILDER WANTED TO BUY SHOP. 5711 S. May-st. O. PALMQUIST.

BUSINESS CHANCES WANTED.

AN ABLE AND EXPERIENCED ARCHITECT offers his exclusive services for a certain period to a business concern or corporation interested in building operations; extensive experience with high class buildings; able designer and construct- or; executive and business ability; thoroughly re- liable; highest references; economical and success- ful administration guaranteed. Address L 430, Tribune office.

WE HAVE CASH CUSTOMERS FOR 3 OR 4 HO- tels within the loop; not to be listed; we have the money ready for right location. RILEY & MILLIS, R. 902, 115 Dearborn-st.

TO MANUFACTURERS: CAN YOU USE MORE capital. We are prepared to furnish it on terms that you can't afford to refuse. C. A. FOWERS & CO., Bankers, 92 La Salle-st.

WANTED—CIGAR, STATIONERY SOUTH SIDE, $25; balance payments. L 421, Tribune office.

MACHINERY.

FOR SALE—NO. 2 PLAIN MILLING MACHINE, almost new; ⅝ in. screw machine, buffing stands, 20 in. lathe, grinder, jig saw, tapping machine, jewelers' rolls, tumbling barrel, 2 spindle drill, hangers, and shafting; bargains for cash. 15 S. Canal-st., Room 10.

BUCKEYE ENGINES, 12X21, 15¼X24, 18¾X30, and full line automatic and Corliss engines, boil- ers, electrical machinery. W. F. PARISH, Orchestra Building.

FOR SALE—ENGINE, BOILERS, ROLLS, stones, belting, and shafting of New England Mills, near 145 W. Lake-st. E. B. HARTS, Hart- ford Bldg.

WESTINGHOUSE 250 H. P. COMPOUND AUTO. engine now on cars, $750.00 before put in ware- house. PFANNMUELLER & CO., 1134 First Nat'l Bank. 5023 Central.

WE MAKE METAL SPECIALTIES OF ANY description on contract. Ft. Dearborn Mfg. Co., 63-65 Crossing-st., nr. Elston. Tel. Monroe 1581.

AUTOMOBILE AND MOTOR BOAT ENGINES built to order. Repairing a specialty. WM. DOMINICK & CO., 243 MICHIGAN-AV.

FOR SALE—14X18 ERIE CITY ENGINE, 16X10½ x10 Duplex pump. Lot of smaller engines and pumps. The H. Wache Co.,

BOARDING AND LODGING.

South Side.

INDIANA-AV., NEAR 46TH AND 47TH L.—CAN give accommodations to desirable couple HARD-LY offered; have never kept boarders, therefore ours is not customary boarding house proposition; four meals; best we ever had. You will think so, too. Meals always good; very much varied; best car service in Chicago; references; terms, 2 rooms, $15; bachelor apartments, $20; two together; second married couple employed; third married couple. Phone 1544 Gray. Address B K 518, Tribune office.

3256 E. 62D-ST.—YOUNG COUPLE, RESIDING on South Side, would like congenial young couple to room and board; pleasant flat, nicely furnished; convenient to L. C.; elevated, and surface lines; best references given and requested. Phone Hyde Park 1787.

58 OAKWOOD-BLVD., NEAR 35TH-ST. STATION L. C., also Cottage Grove cars—Special complete and luxurious rooms, hot and cold water; suitable for couples and gentlemen; everything new and clean; home table the best.

YOUNG COUPLE RESIDING ON S. S. WOULD like congenial young couple to room and board; pleasant flat, nicely furnished, convenient to L. and elevated; all electric; references exchanged. Telephone H P 787.

3557 INDIANA-AV.—REFINED COUPLE HAVING beautifully appointed, strictly modern apartment will rent two large, light rooms to desirable parties willing to pay optional; very best of convenient transportation; references. Tunstall.

5714 WASHINGTON-AV.—CHOICE LOCATION, near cable station and park; 12 minutes' ride; 6 o'clock breakfasts when desired; dinner to 7:30; strictly first class. Phone Hyde Park 1538.

42-44 E. FIFTY-THIRD-ST.—LARGE FRONT rooms, newly decorated, finely furnished; home table; established 11 years; L. C., city 9 min. Hyde Park 396.

3626 MICHIGAN-AV.—DESIRABLE FURNISHED warm rooms; home cooking; near Metropole Hotel.

57 E. 56TH-ST.—LARGE AND SMALL ROOMS, running water, excellent board; half block from L. C.

1801 MICH.-AV.—LARGE RM., ELEGANTLY furn. private home; bookcases; beautiful view; steam heat; superior board; walking distance.

3617 LAKE-AV.—SUNNY OUTSIDE ROOMS; steam heat; excellent home board; Illinois Central station half block; very reasonable.

133 E. 50TH-ST.—HAYDEN HOTEL; BETTER board and rooms than private homes; one vegetarian table; steam heat; $6 up; ballroom.

3632 MICHIGAN-AV.—TO RENT—LARGE DOUble rooms; running water; modern conveniences; home cooking.

3615 LAKE-AV.—HANDSOME SUITES; PRIvate bath; no finer; also 2 single r.'s; water; L. C.; couples; low rate; board optional.

6016 MONROE-AV., FLAT 6 — FURNISHED rooms and board; steam heat; good home cooking; one block from L. C.

3602 LAKE-AV.—FRONT ROOM; PRIVATE LAV. adjoins; suitable for 2; also single room; board if desired; reasonable.

3537 INDIANA-AV.—STEAM HEATED ROOMS; $2 to $5 per week.

3625 MICHIGAN-AV.—DESIRABLE FURNISHED rooms; steam; phone; easy trans.

3600 MICHIGAN-AV.—FURNISHED ROOMS, SINGLE AND housekeeping. 1734 Indiana-av.

TO RENT—FUR. ROOMS FOR GENTS; ALL conv.; 3609 Wabash-av.

TO RENT—3134 PRAIRIE-AV.—LARGE, NICELY furnished room to gentlemen; lavatory.

TO RENT—5975 VERNON-AV., TWO LARGE front rooms, unfurnished; light and heat; $11.

TO RENT—IDEAL HOME FOR TWO GENTLEmen. 4147 Indiana-av., Apt. 8.

TO RENT—CLEAN, LIGHT ROOM; RUNNING water; phone; bath. 3552 Indiana-av.

TO RENT—NICELY FURNISHED ROOMS; ALL conveniences. 3753 Indiana-av., flat 9.

TO RENT—4110 INDIANA-AV.—LARGE EAST front room; lavatory; phone; employed; L.

TO RENT—5600 PRAIRIE-AV.; ELEGANT CORner front room; modern; phone. Dashiell.

TO RENT—SUNNY FURNISHED ROOM; RUNning water; private family. 3753 Indiana-av.

TO RENT—INDIANA-AV.—PLEASANT room and board for two; also single; reasonable.

TO RENT—1906 INDIANA-AV., FUR. FRONT room; running water; 2 closets; for three.

TO RENT—2903 GROVELAND-AV.—LARGE PARlor; also housekeeping rooms; steam heat, phone.

TO RENT — 2426 MICHIGAN-AV.—LARGE front room; closet; modern; suitable for two.

TO RENT—117 E. 31ST-ST., NEAR MICHIGAN-AV.—Front parlor, modern for two; reasonable.

TO RENT—FURNISHED ROOM. 3151 Prairie-av.

TO RENT—3322 INDIANA-AV., CHARMING large front alcove for 2; running water; phone.

West Side.

TO RENT—NEWLY FURNISHED LIGHT BEDroom; electric lights, bath, hot water phone; private family; 1110 Madison-st., near Kedzie, Madison-st. cars and Lake-st. elevated.

TO RENT—1430 MONROE NEAR KEDZIE FUR. front room; clothes closet; steam, hot water; small family; no other roomers.

TO RENT—648 MONROE-ST., NICELY FURnished south front double, single rooms; modern; phone.

TO RENT—COMFORTABLE, FURN. ROOM, TO lady employed; home privileges; good transportation. 229 S. Homan-av. 2d floor.

TO RENT — LARGE FRONT ROOM; STEAM heat, bath, modern conve. 617 Washington-blvd.

TO RENT—1172 WASHINGTON-BLVD., FLAT 1, nicely furnished front room.

TO RENT—668 W. MADISON—FURN., UNFURN., hot, cold water, bath, phone.

TO RENT—722 WASHINGTON-BLVD.—NEATLY furnished, large, front room.

North Side.

TO RENT—ELEGANT SINGLE AND DOUBLE rooms, in private home; well heated; hot and cold running water; bath; beautiful new furniture, such as Morris chair; leather couch; massive library table; strictly first class; 2d floor.

TO RENT—ELEGANTLY APPOINTED ROOM, including piano; s. h., running water; walking dist.; excellent locality; breakfast opt. 866 E. Division.

TO RENT—NICELY FURN. ROOMS, MODERN; near Sheridan express station, N. W. L. 1365 Sheffield-av. Phone Lake View 700.

TO RENT—NICELY FURNISHED FRONT rooms; s. h.; modern conveniences; good transportation; phone, steam; close prices. 208 Dearborn-av.

TO RENT—ONE LARGE FRONT ROOM, TWO other rooms; bright and warm; facing park; gas, bath, phone. 455 Center-st.

TO RENT—NICELY FURNISHED FRONT rooms; all conveniences; good transportation. phone, steam; close prices. 208 Dearborn-av.

TO RENT—20 ROSLYN-PL., SMALL CLEAN room, in refined home; water heat; near Lincoln Park.

TO RENT—122 RUSH-ST. ROOMS WITH ALL conveniences, in fine home, south front, steam, phone; walking distance; 1 blk. n. Virginia Hotel.

TO RENT—875 E. SUPERIOR-ST., SINGLE AND double rooms; running water; phone; walking distance.

TO RENT—433 DEARBORN-AV., LARGE, ELEgant furn. parlor; remodeled house; steam; phone.

TO RENT—237 ILLINOIS-ST., 1ST FLAT—FURnished rms.; modern; hot and cold w.; $1.50 up.

TO RENT—FURNISHED ROOMS, BY DAY OR week. 1st flat. 1040 N. Clark-st.

TO RENT—467-471 DEARBORN-AV., WITH OR without board; rooms newly decorated.

TO RENT—NICELY FUR. ROOM; STEAM; ALL conveniences. 729 Fullerton-blvd., Flat 22.

TO RENT—FURN. ROOM; PRIVATE STEAM; $2; lady preferred. 543 La Salle-av., Flat 3.

TO RENT—422 LA SALLE-AV.—LARGE, WELL furnished front room; running water; all conv.

TO RENT—LARGE, MODERN ROOM; ALSO single; gentlemen only. 380 La Salle-av.

Miscellaneous.

TO RENT—ROOM OR SUITE; EXCELLENT LOcation. Inquire J. KEAN, 305, 99 Washington-st.

TO RENT—HOUSEKEEPING ROOMS.

South Side.

TO RENT—4 MODERN FURNISHED HOUSEkeeping rooms; adults only. 4011 Madison-av., 3d flat.

TO RENT—5024-26 PRAIRIE-AV., FURNISHED rooms; running hot and cold water; steam heat; bath; kitchen privileges. Phone Doug. 5736.

TO RENT—114 E. 33D ST.; 2 PLEASANT SOUTH front rooms, complete housekeeping.

West Side.

TO RENT—LARGE ROOMS, FURNISHED housekeeping, near elevated; $2 up; ref. 467 Fulton-st.

ROOMMATES.

GENTLEMAN WISHES ROOMMATE; PRIVATE family; pleasant home; refs. G. O. 100, Tribune office.

TO RENT—ROOMS.

South Side.

TO RENT — MICHIGAN-BLVD. AND 15TH-ST. NEW SOUTHERN HOTEL. EUROPEAN. Everything new and up to date. Electric light, hot and cold water in every room. Choice outside rooms, $5, $6, $7, and $8 per week. Rooms with private bath, $10, $12, and $14 per week. Our popular price cafe for ladies and gentlemen cannot be excelled. Easy walking distance. Telephone South 262.

TO RENT—TWO VERY PLEASANT NEWLY furnished rooms; plenty of light, well ventilated, steam heat, hot and cold water, bath, gas, all conveniences; two in family. Delightfully located at 5473 Lexington-av., South Side.

TO RENT—ELEGANTLY NEWLY FURNISHED room, modern steam heated house; private family; board optional; refs. exchanged. 5911 Grand-Blvd.

TO RENT—A FINE, EXTRA CLEAN, LARGE, light, handsomely furnished sleeping room; running water; electric light, gas, phone, steam. 4549 Indiana-av. BENSON.

TO RENT—FURN. FRONT ROOM IN STEAM heated apt., overlooking Washington Park. 5357 Cottage Grove-av., apt. 3.

TO RENT—2902 MICHIGAN-AV., FURNISHED warm rooms; board optional; modern conveniences; best trans.

TO RENT — EXTRA LARGE, HANDSOMELY furnished room; every convenience; very reasonable. 3061 Michigan-av., 1st floor. Douglas 8396.

TO RENT—3627 MICHIGAN-AV. 1ST FLAT—Handsome furnished front room; all conveniences; hot shower bath; private family.

TO RENT—FURNISHED ROOMS, VERY LIGHT, steam and h. water; bath; fine location. 6018 Kimbark-av.

TO RENT—ELEGANT FRONT ROOM; NEW apartment; board if desired; private Jewish family. 3046 Indiana-av. 2d flat.

TO RENT — NICELY FURNISHED, BRIGHT, steam heated, large room; near elevated station. 5418 Indiana-av.

TO RENT—NICELY FURNISHED FRONT PARlor; also light housekeeping room; reasonable. 2218 Michigan-av.

TO RENT—NEWLY FURNISHED LARGE room; gentleman, steam heat, bath, telephone. 3354 Michigan-av.

TO RENT—3436 ELLIS-AV., LARGE FRONT rooms, also single; running water; st. lctly mod.

TO RENT—1710 MICHIGAN-AV., ELEGANTLY fur. front rms.; 1 with private bath; steam.

TO RENT—NICELY FURNISHED ROOMS; ALL conveniences. 3753 Indiana-av., flat 9.

TO RENT—4110 INDIANA-AV.—LARGE EAST front room; lavatory; phone; employed; L.

TO RENT—5600 PRAIRIE-AV.; ELEGANT CORner front room; modern; phone. Dashiell.

TO RENT—SUNNY FURNISHED ROOM; RUNning water; private family. 3753 Indiana-av.

TO RENT—INDIANA-AV.—PLEASANT room and board for two; also single; reasonable.

TO RENT—1906 INDIANA-AV., FUR. FRONT room; running water; 2 closets; for three.

TO RENT—2903 GROVELAND-AV.—LARGE PARlor; also housekeeping rooms; steam heat, phone.

TO RENT — 2426 MICHIGAN-AV.—LARGE front room; closet; modern; suitable for two.

TO RENT—117 E. 31ST-ST., NEAR MICHIGAN-AV.—Front parlor, modern for two; reasonable.

TO RENT—FURNISHED ROOM. 3151 Prairie-av.

TO RENT—3322 INDIANA-AV., CHARMING large front alcove for 2; running water; phone.

West Side.

TO RENT—NEWLY FURNISHED LIGHT BEDroom; electric lights, bath, hot water phone; private family. 1110 Madison-st., near Kedzie, Madison-st. cars and Lake-st. elevated.

TO RENT—1430 MONROE NEAR KEDZIE FUR. front room; clothes closet; steam, hot water; small family; no other roomers.

TO RENT—648 MONROE-ST., NICELY FURnished south front double, single rooms; modern; phone.

TO RENT—COMFORTABLE, FURN. ROOM, TO lady employed; home privileges; good transportation. 229 S. Homan-av. 2d floor.

TO RENT — LARGE FRONT ROOM; STEAM heat, bath, modern conve. 617 Washington-blvd.

TO RENT—1172 WASHINGTON-BLVD., FLAT 1, nicely furnished front room.

TO RENT—668 W. MADISON—FURN., UNFURN., hot, cold water, bath, phone.

TO RENT—722 WASHINGTON-BLVD.—NEATLY furnished, large, front room.

North Side.

TO RENT—ELEGANT SINGLE AND DOUBLE rooms, in private home; well heated; hot and cold running water; bath; beautiful new furniture, such as Morris chair; leather couch; massive library table; strictly first class; 2d floor.

TO RENT—ELEGANTLY APPOINTED ROOM, including piano; s. h., running water; walking dist.; excellent locality; breakfast opt. 866 E. Division.

TO RENT—NICELY FURN. ROOMS, MODERN; near Sheridan express station, N. W. L. 1365 Sheffield-av. Phone Lake View 700.

TO RENT—NICELY FURNISHED FRONT rooms; s. h.; modern; good transportation; phone, steam; close prices. 208 Dearborn-av.

TO RENT—ONE LARGE FRONT ROOM, TWO other rooms; bright and warm; facing park; gas, bath, phone. 455 Center-st.

TO RENT—NICELY FURNISHED FRONT rooms; all conveniences; good transportation. phone, steam; close prices. 208 Dearborn-av.

TO RENT—20 ROSLYN-PL., SMALL CLEAN room, in refined home; water heat; near Lincoln Park.

TO RENT—122 RUSH-ST. ROOMS WITH ALL conveniences, in fine home, south front, steam, phone; walking distance; 1 blk. n. Virginia Hotel.

TO RENT—875 E. SUPERIOR-ST., SINGLE AND double rooms; running water; phone; walking distance.

TO RENT—433 DEARBORN-AV., LARGE, ELEgant furn. parlor; remodeled house; steam; phone.

TO RENT—237 ILLINOIS-ST., 1ST FLAT—FURnished rms.; modern; hot and cold w.; $1.50 up.

TO RENT—FURNISHED ROOMS, BY DAY OR week. 1st flat. 1040 N. Clark-st.

TO RENT—467-471 DEARBORN-AV., WITH OR without board; rooms newly decorated.

TO RENT—NICELY FUR. ROOM; STEAM; ALL conveniences. 729 Fullerton-blvd., Flat 22.

TO RENT—FURN. ROOM; PRIVATE STEAM; $2; lady preferred. 543 La Salle-av., Flat 3.

TO RENT—422 LA SALLE-AV.—LARGE, WELL furnished front room; running water; all conv.

TO RENT—LARGE, MODERN ROOM; ALSO single; gentlemen only. 380 La Salle-av.

Hotels.

HOTEL DEL PRADO—A SELECT FAMILY AND transient hotel; 600 rooms), occupying the entire block between Washington and Madison-avs., fronting on Midway-blvd. We have parlor and bedroom with private bath and board for two people, $12.50 per week.

TRANSPORTATION—Illinois Central express trains to 60th-st. station, 1¼ blocks away; only 12 minutes to city.

HOTEL TURNER, 33D AND WABASH-AV.—Without exception one of the nicest and best located family hotels on the South Side; rooms with or en suite; with or without private bath; electric elevator service; all modern improvements; convenient to elevated, Indiana, and State-st. car lines. Phone 600 Douglas.

HOTEL HAYES, 64TH AND LEXINGTON—Without exception pleasantest home in Chicago; block from elevated station and surface lines; convenient to Illinois Central; steam heated; finished private baths; American plan, $1.50 day, $7 week up; also European. Telephone Hyde Park 656-657.

HOTEL HOLLAND, 33D AND LAKE-AV.—American plan; permanent single rooms, $7.50 up; en suite, with private bath for two, $16 up; ten minutes from city. L. C.; suburban and express trains. Park 1284.

LUZERNE HOTEL—SELECT FAMILY AND transient hotel; opp. Lincoln Park, cor. of Clark and Center; rates as low as $16 per couple for the best of months; elevator service. Phone North 587.

THE ARCOLA—A PRIVATE HOTEL—For refined people; new and different; furnished like a home; all conveniences; references required. 58th and Lake-av.

CRESCENT HOTEL, 419T AND ELLIS-AV.—Quiet family hotel; 2 min. L. cars; fine table; steam heat; $3 per week; single rooms; $15 for 2 in double room. Phone Douglas 141.

137 OAKWOOD-BLVD.—BEST FAMILY AND transient hotel in city; steam heated; single, $4 per day and $7 per wk.; double, $18 and $12 up. Phone 3345 Douglas.

CONTINENTAL HOTEL, WABASH-AV. AND Madison-st. 200 rooms; European plan, $2 per day. Special rates by the week to regulars.

HARVARD HOTEL, 5714 WASHINGTON-AV.—1½ blks. to I. C. station or 2 blks. to cable; 13 min. to city; transients $1.50 day; American plan.

UNIVERSITY HOTEL, 33D-PL. AND COTTAGE Grove Ave.—Newly furnished, steam heated rooms, $6 to $7 per week. Douglas 2146.

DEARBORN-AV HOTEL, DEARBORN AND Chicago-avs.—Rooms from $3 week up; steam heat, elevator, phone, etc. Walking distance.

HOTEL WYCHMERE (EUROPEAN), INDIANA-av. and 18th-st.—150 elegant outside rooms, reasonable rates. Tel. 1086 S. MRS. H. YORK, Mgr.

WISCONSIN HOTEL, 22 WISCONSIN-ST., ¼ block from Lake Park—Steam, hot water; special rates to permanent guests. North 1348.

HOTEL WARREN, 2421 MICHIGAN-AV.—American plan; best accommodations in Chicago for the price.

HOTEL GRANT, 214 E. 35D—NEW FAMILY HOtel; block from L. C. express trains; 16 minutes to city; moderate rates. Phone H. P. 599.

HOTEL BERTRAND, MICHIGAN-BLVD., ONE block south Auditorium hotel. American plan, $2 per day; $12 per week; to regular boarders.

OAKLAND HOTEL, DREXEL AND OAKWOOD-blvds.—American and European; choice location; excellent accommodations; moderate rates.

BOARD WANTED.

BOARD—AND ROOM—BY YOUNG JAPANESE gentleman, in refined family who speak good English; South Side and quiet neighborhood; first class room with bath and electric light. Address K 401, Tribune office.

BOARD—BY GENTLEMAN AND WIFE, FIRST class accommodations near Jackson Park; room must be large and well ventilated; hot water heat, lavatory (private bath preferred), and meals of good, plain home cooking. L 511, Tribune office.

REAL ESTATE—CITY.

FOR SALE—THE PLACE YOU WANT. IF YOU don't "get busy" that other fellow will get it. We have for sale the choice of the city and suburban properties.
DALY & CO., Real Estate, Loans & Renting, 153 La Salle-st.

FOR SALE—WE HAVE A DOWNTOWN PROPerty; should be improved; price, $225,000; will take smaller property and cash or mortgage.
E. A. CUMMINGS & CO., 108 Dearborn-st.

FOR SALE—HIGH CLASS IMPROVED PROPerty for investment; valuations made of real estate. WM. H. MOONEY, 1003 152 Washington-st.

FOR SALE—IF YOU WANT A MODERATE priced house, cheap, or easy payments, call T. W. HUBBARD, 94 Clark-st.

FOR SALE—HOUSES, FLATS, COTTAGES, AND business property from people who want to sell. L. E. HUTCHENS & CO., 918 1st Natl. Bank Bldg.

REAL ESTATE—SOUTH SIDE.

FOR SALE—
ATTRACTIVE BARGAINS.
Near 44th and Greenwood-av. This is the best yet. On a 40 ft. lot, pleasant surroundings, very desirable modern brick home of 8 rooms; everything in fine condition. Owner compelled to leave the city, hence the sacrifice at $5,500.
Near 49th and Grand-blvd.—A very choice property; stone front of 9 rooms, steam heat, all modern. Owner must have cash at once. Price $6,250.
2 flats, the best value in Chicago, near 64th and Vincennes-av., stone front, 5 and 6 rooms, furnace, hardwood; all for $4,250.
2 flats—A splendid investment, near 36th and Grand-blvd., on a 30 ft. lot, yielding a rental of $600. Price only $4,100.
VACANT.
We have the largest list in the city, and at rock bottom prices. Don't fail to see us if interested.
F. F. McCARTHY & CO., State and 59th-sts.

FOR SALE—
2 story building, stores and flats, near L. Two 2 flat buildings, stone and brick. 4 stores, business street.
2 dwellings, beautiful lot.
Rentals $6,154; int. on incumbrances $2,275. Will sell equities for $15,000, a 19 per cent investment; must sell; highest offer gets the properties. Owner. Address B E 837 Tribune office.

FOR SALE—THIS IS THE BARGAIN.
Location, surroundings, transportation, price, 6346 Greenwood-av. 2 story press brick front, stone trimmed, 6 and 7 rooms flat building, substantially built on heavy stone foundation; finest hardwood finish throughout; furnaces; open plumbing; monthly $53; no repairs; price $6,750.
McCLUN, 315 W. 63d-st.

FOR SALE—A MODERN STONE FRONT TWO flats, 6 and 7 rooms; choice location, Greenwood-av., near 64th-st.; a sacrifice.
A modern stone front 3 flats, fine location, near Alley L; a snap bargain; must sell this month.
A modern stone front fine residence, choice location in Woodlawn, at a great bargain.
PETER NILAND, 522 East 63d-st.

FOR SALE—BY B. R. DE YOUNG & CO., SUITE 49, 107 Dearborn-st.
5232 Forrest-av., 8 room modern brick house; lot 50x125; $6,500; terms.
3016 and 3110 E. 49th-st., 9 room modern brick houses; $6,000 each.

FOR SALE—IF YOU ARE LOOKING FOR A snap in business property look at 5200 Halsted-av., store 24 flats and lodge hall; price $5,750; terms $1,250 cash, bal. 5 years at 5%; the right party could make this bldg. pay a tremendous income.
OLIVER L. WATSON, 160 Washington-st.

FOR SALE—
SOUTH PARK-AV., near 59th-st.; 100 feet; will accept any reasonable offer; also 50x165 ft. on corner of Kenwood, 2 blocks from Ill. Cent. R. R.; CHEAP.
JOHN CHESHIRE & CO.,
The Oakland 1088, 5757 Cottage Grove-av.

FOR SALE—"SACRIFICE"—
Modern, 2 story, stone front, 10 room residence, SOUTH PARK-AV., NR. 34TH-ST.; for a quick forced sale only $8,500; WORTH $12,000; COST OVER $14,000. Terms, $1,800 down.
W. C. KINNEY & CO., 189 La Salle-st.

FOR SALE—NEAR NEW ELEVATED STAtion, 50th and State-sts., 66x115; impr. cost over $23,000; rents $1,800; 10 rooms and flat; must sell; gain. It takes quick action to get it; price $30,000.
L. E. HUTCHENS & CO., 918 1st Nat. Bank Bldg.

FOR SALE—S. W. CORNER 56TH AND UNION-av., $14,000; terms; damaged building can be repaired at small expense; good neighborhood; rent well. SEEBERGER & RICHARDS, 189 La Salle-st.

FOR SALE—SNAP; SIX FLAT BUILDING ON Monroe-av., near 35th-st.; mortgage $10,000, 4½ per cent; price $10,000.
PRAPPERHAUS, RUSSELL & CO.,
Phone H. 827. 367 East 63d-st.

FOR SALE—EASTERN OWNER WILL SACRIfice 8 room house, 3766 Lake-av.; lot 30x180; only $500 cash required, bal. easy; price $5,000; lot worth more. Address C 184, Tribune office.

FOR SALE—4225 MAPLEWOOD-AV.—A 7 ROOM house, with 5 lots adjoining; will sell at a big sacrifice; look at it; $2,500. KOCH & CO., 2605 S. Halsted-st.

FOR SALE—DREXEL-BLVD., NEAR 43TH-ST., lot 66x175; site for modern apartment; $400 per foot; make offer.
LEO MICHAEL, 413, 172 E. Washington-st.

FOR SALE—12 KENWOOD HOMES, 40TH TO 47th-sts., near C. & N. W.; on installment plan at cash prices $3,500 to $7,000.
C. R. GLEASON & CO., 98 E. 43d-st.

FOR SALE—WOODLAWN-AV., CHOICE LOTS; between 56th and 57th-sts.; 40 or 50x176.
W. A. PRIDMORE, 184 Monroe-st. Tel. Cent. 1212.

FOR SALE—MICHIGAN-AV., 50X161; CHEAPest lot on the boulevard, between 30th and 51st-sts.
134 Monroe-st. Tel. Cent. 1212.

FOR SALE—FOR HOME PROPERTY ON THE best streets and boulevards see EUGENE A. BOLTE, REAL ESTATE & CO., First National Bank Bldg.

FOR SALE—CHEAP—SEVEN LOTS IN SOUTH Englewood, suitable for cottages.
W. H. BRINKMAN, 8676 Vincennes-road.

FOR SALE—DEARBORN, NEAR 29TH-ST., 2 2 story frame bldgs., 5 flats and toilets; lot 22x123; rental $65 per month; price $3,650.
McKAY, 3727 La Salle-st.

FOR SALE—NEW TWO FLAT STONE FRONT bldg., furnace heat; will sell cheap on installments to suit. Address B 76, Tribune office.

FOR SALE—OR EXCHANGE—$8,000, NEAR Grand-blvd. and 48th-st., elegant 10 room house. BENJ. BISSINGER, 100 Washington-st.

FOR SALE—2 FLAT BRICK; FURNACE HEAT; bargain; $5-45 TALE. TAYLOR H. 45 worth $6,500.
H. McCORMICK, 5625 Halsted-st.

FOR SALE—DECIDED BARGAIN. NEAR 48TH and Champlain. 3 flats, stone front, modern; only $5,000. KIRKLAND, 100 Washington-st.

FOR SALE—INDIANA-AV. NEAR 18TH AND 20th, west front, 50 ft., at $400.
A. A. BROCK, 1604 Tribune Bldg.

FOR SALE—SNAP—LOTS ON CENTER-AV. and 59th-st., $800; Elizabeth-st., $575.
GEO. W. ROSE & CO., 6008 Halsted-st.

FOR SALE—4 FLAT BLDG., MACKINAW-AV. and 85d-st.; lot 48x125, cor.; rents $32 per mo.; price $8,000. GEO. W. ROSE & CO., 433 W. 63d-st.

FOR SALE—OR RENT—IF YOU WANT TO BUY, sell, buy or rent, call on E. E. BALDWIN & CO., 35th and Indiana-av.

FOR SALE—4736 EVANS-AV., 8 ROOM STONE front house; tile bath; bargain; $4,000. M. B. LOUER, 112 E. 31st-st.

FOR SALE—$47 PER FT., KIMBARK-AV., near 54th-st., 40x170. BENJ. BISSINGER, 100 Washington-st.

FOR SALE—67 FT., COLFAX-AV., NEAR 75TH; $850. F. J. McDonagh, 75th-st. and Railroad-av.

FOR SALE—3155 PRAIRIE-AV., $5,000. INquire 3122 Prairie-av.

FOR SALE—3322 INDIANA-AV., PHYSICIAN'S 10 room residence. Phone Douglas 1628.

REAL ESTATE—WEST SIDE.

FOR SALE—BARGAIN HUNTERS ATTENTION —$6,300 buys a two story and basement stone front and 8 room modern flat building, with stone porch and steps and oak trim; actually worth $8,500; north of Ogden-av., 2 blocks west of Douglas Park. If you want a snap call at once. B. J. GLASER, 1575 Ogden-av., near Millard-av.

FOR SALE—LOOK AT THESE BARGAINS:
1968 Lake-st.; rents $27.....$4,000
976 Lake-st.; rents $75..... 7,000
1900 Lake-st.; rents $85..... 9,000
1079 Lake-st.; rents $100..... 12,000
54 Artesian-av.; rents $15..... 1,700
McDEVITT, 958 Lake-st.

FOR SALE—LOT 25X188 ..... $1,400
COST owner $2,500.
DOUGLAS-BLVD., near ST. LOUIS-AV.
GEORGE A. REUSS, 105 Washington-st.

FOR SALE—THE REAL THING; A BARGAIN—Modern 2 story, stone front, 10 room residence, SOUTH PARK-AV., NR. 34TH-ST.; for a quick forced sale only $8,500; WORTH $12,000; COST OVER $14,000. Terms, $1,800 down.
W. C. KINNEY & CO., 189 La Salle-st.

FOR SALE—NEAR NEW ELEVATED STATION, 50th and State-sts., 66x115; impr. cost over $23,000; rents $1,800; 10 rooms and flat; must sell; gain. It takes quick action to get it; price $30,000.
L. E. HUTCHENS & CO., 918 1st Nat. Bank Bldg.

FOR SALE—S. W. CORNER 56TH AND UNION-av., $14,000; terms; damaged building can be repaired at small expense; good neighborhood; rent well. SEEBERGER & RICHARDS, 189 La Salle-st.

FOR SALE—SNAP; SIX FLAT BUILDING ON Monroe-av., near 35th-st.; mortgage $10,000, 4½ per cent; price $10,000.
PRAPPERHAUS, RUSSELL & CO.,
Phone H. 827. 367 East 63d-st.

FOR SALE—EASTERN OWNER WILL SACRIfice 8 room house, 3766 Lake-av.; lot 30x180; only $500 cash required, bal. easy; price $5,000; lot worth more. Address C 184, Tribune office.

FOR SALE—4225 MAPLEWOOD-AV.—A 7 ROOM house, with 5 lots adjoining; will sell at a big sacrifice; look at it; $2,500. KOCH & CO., 2605 S. Halsted-st.

FOR SALE—DREXEL-BLVD., NEAR 43TH-ST., lot 66x175; site for modern apartment; $400 per foot; make offer.
LEO MICHAEL, 413, 172 E. Washington-st.

FOR SALE—12 KENWOOD HOMES, 40TH TO 47th-sts., near C. & N. W.; on installment plan at cash prices $3,500 to $7,000.
C. R. GLEASON & CO., 98 E. 43d-st.

FOR SALE—WOODLAWN-AV., CHOICE LOTS; between 56th and 57th-sts.; 40 or 50x176.
W. A. PRIDMORE, 184 Monroe-st. Tel. Cent. 1212.

FOR SALE—MICHIGAN-AV., 50X161; CHEAPest lot on the boulevard, between 30th and 51st-sts.
134 Monroe-st. Tel. Cent. 1212.

FOR SALE—FOR HOME PROPERTY ON THE best streets and boulevards see EUGENE A. BOLTE, REAL ESTATE & CO., First National Bank Bldg.

FOR SALE—CHEAP—SEVEN LOTS IN SOUTH Englewood, suitable for cottages.
W. H. BRINKMAN, 8676 Vincennes-road.

FOR SALE—DEARBORN, NEAR 29TH-ST., 2 2 story frame bldgs., 5 flats and toilets; lot 22x123; rental $65 per month; price $3,650.
McKAY, 3727 La Salle-st.

FOR SALE—NEW TWO FLAT STONE FRONT bldg., furnace heat; will sell cheap on installments to suit. Address B 76, Tribune office.

FOR SALE—OR EXCHANGE—$8,000, NEAR Grand-blvd. and 48th-st., elegant 10 room house. BENJ. BISSINGER, 100 Washington-st.

FOR SALE—2 FLAT BRICK; FURNACE HEAT; bargain; $5-45 TALE. TAYLOR H. 45 worth $6,500.
H. McCORMICK, 5625 Halsted-st.

FOR SALE—DECIDED BARGAIN. NEAR 48TH and Champlain. 3 flats, stone front, modern; only $5,000. KIRKLAND, 100 Washington-st.

FOR SALE—INDIANA-AV. NEAR 18TH AND 20th, west front, 50 ft., at $400.
A. A. BROCK, 1604 Tribune Bldg.

FOR SALE—SNAP—LOTS ON CENTER-AV. and 59th-st., $800; Elizabeth-st., $575.
GEO. W. ROSE & CO., 6008 Halsted-st.

FOR SALE—4 FLAT BLDG., MACKINAW-AV. and 85d-st.; lot 48x125, cor.; rents $32 per mo.; price $8,000. GEO. W. ROSE & CO., 433 W. 63d-st.

FOR SALE—OR RENT—IF YOU WANT TO BUY, sell, buy or rent, call on E. E. BALDWIN & CO., 35th and Indiana-av.

FOR SALE—4736 EVANS-AV., 8 ROOM STONE front house; tile bath; bargain; $4,000. M. B. LOUER, 112 E. 31st-st.

FOR SALE—$47 PER FT., KIMBARK-AV., near 54th-st., 40x170. BENJ. BISSINGER, 100 Washington-st.

FOR SALE—67 FT., COLFAX-AV., NEAR 75TH; $850. F. J. McDonagh, 75th-st. and Railroad-av.

FOR SALE—3155 PRAIRIE-AV., $5,000. INquire 3122 Prairie-av.

FOR SALE—3322 INDIANA-AV., PHYSICIAN'S 10 room residence. Phone Douglas 1628.

REAL ESTATE—WEST SIDE.

FOR SALE—BARGAIN HUNTERS ATTENTION —$6,300 buys a two story and basement stone front and 8 room modern flat building, with stone porch and steps and oak trim; actually worth $8,500; north of Ogden-av., 2 blocks west of Douglas Park. If you want a snap call at once. B. J. GLASER, 1575 Ogden-av., near Millard-av.

FOR SALE—LOOK AT THESE BARGAINS:
1968 Lake-st.; rents $27.....$4,000
976 Lake-st.; rents $75..... 7,000
1900 Lake-st.; rents $85..... 9,000
1079 Lake-st.; rents $100..... 12,000
54 Artesian-av.; rents $15..... 1,700
McDEVITT, 958 Lake-st.

FOR SALE—LOT 25X188 ..... $1,400
COST owner $2,500.
DOUGLAS-BLVD., near ST. LOUIS-AV.
GEORGE A. REUSS, 105 Washington-st.

FOR SALE—THE REAL THING; A BARGAIN—Modern 2 story, stone front, 10 room residence, SOUTH PARK-AV., NR. 34TH-ST.; for a quick forced sale only $8,500; WORTH $12,000; COST OVER $14,000. Terms, $1,800 down.
W. C. KINNEY & CO., 189 La Salle-st.

FOR SALE—NEAR NEW ELEVATED STATION, 50th and State-sts., 66x115; impr. cost over $23,000; rents $1,800; 10 rooms and flat; must sell; gain. It takes quick action to get it; price $30,000.
L. E. HUTCHENS & CO., 918 1st Nat. Bank Bldg.

FOR SALE—S. W. CORNER 56TH AND UNION-av., $14,000; terms; damaged building can be repaired at small expense; good neighborhood; rent well. SEEBERGER & RICHARDS, 189 La Salle-st.

FOR SALE—SNAP; SIX FLAT BUILDING ON Monroe-av., near 35th-st.; mortgage $10,000, 4½ per cent; price $10,000.
PRAPPERHAUS, RUSSELL & CO.,
Phone H. 827. 367 East 63d-st.

FOR SALE—EASTERN OWNER WILL SACRIfice 8 room house, 3766 Lake-av.; lot 30x180; only $500 cash required, bal. easy; price $5,000; lot worth more. Address C 184, Tribune office.

FOR SALE—4225 MAPLEWOOD-AV.—A 7 ROOM house, with 5 lots adjoining; will sell at a big sacrifice; look at it; $2,500. KOCH & CO., 2605 S. Halsted-st.

FOR SALE—DREXEL-BLVD., NEAR 43TH-ST., lot 66x175; site for modern apartment; $400 per foot; make offer.
LEO MICHAEL, 413, 172 E. Washington-st.

FOR SALE—12 KENWOOD HOMES, 40TH TO 47th-sts., near C. & N. W.; on installment plan at cash prices $3,500 to $7,000.
C. R. GLEASON & CO., 98 E. 43d-st.

FOR SALE—WOODLAWN-AV., CHOICE LOTS; between 56th and 57th-sts.; 40 or 50x176.
W. A. PRIDMORE, 184 Monroe-st. Tel. Cent. 1212.

FOR SALE—MICHIGAN-AV., 50X161; CHEAPest lot on the boulevard, between 30th and 51st-sts.
134 Monroe-st. Tel. Cent. 1212.

FOR SALE—FOR HOME PROPERTY ON THE best streets and boulevards see EUGENE A. BOLTE, REAL ESTATE & CO., First National Bank Bldg.

FOR SALE—CHEAP—SEVEN LOTS IN SOUTH Englewood, suitable for cottages.
W. H. BRINKMAN, 8676 Vincennes-road.

FOR SALE—DEARBORN, NEAR 29TH-ST., 2 2 story frame bldgs., 5 flats and toilets; lot 22x123; rental $65 per month; price $3,650.
McKAY, 3727 La Salle-st.

FOR SALE—NEW TWO FLAT STONE FRONT bldg., furnace heat; will sell cheap on installments to suit. Address B 76, Tribune office.

FOR SALE—OR EXCHANGE—$8,000, NEAR Grand-blvd. and 48th-st., elegant 10 room house. BENJ. BISSINGER, 100 Washington-st.

FOR SALE—2 FLAT BRICK; FURNACE HEAT; bargain; $5-45 TALE. TAYLOR H. 45 worth $6,500.
H. McCORMICK,

PROPERTY LOANS.

MONEY ... MONEY.
WANTED TO BORROW ... LOANS
$250 TO $1,000 ON ... SECURITY
Loans LOCATED ANYWHERE

FURNITURE, PIANOS, HORSES, WAGONS, ETC.
YOU HAVE VALUABLE PROPERTY ... REMAIN UNDISTURBED ... YOU MAKE APPLICATION ... CHANGE OR ANY INSTALLMENTS ... NEVER AND EACH PAYMENT ... THE COST OF THE LOAN ... ARE NO RESTRICTIONS ... ANY KIND TAKEN OFFICE ... RECEIVE THE FULL AMOUNT ... IN OFFICE OF
THE MORTGAGE LOAN CO.
DEARBORN-ST., ROOM 1111.

MORTGAGE LOANS ... ST. ROOM 202.
FOR HALSTED-ST

WEBSTER
MONEY TO LOAN
QUICKEST SERVICE
ABSOLUTELY PRIVATE
ANY AMOUNT ANY TERMS
Obtain a credit that may be used ... ALL COMPETITION.

LOAN COMPANY.
HOME ST., SUITE 508.
CENTRAL 2539.
CORNER WENTWORTH-AV. and WENTWORTH ST.
OFFICE OPEN EVENINGS.

MONEY, CALL ON US.
DIAMONDS, WARE-HOUSE RECEIPTS, FIXTURES ... will remain undisturbed. ... circulars and terms. ... All business confidential. ... Every possible courtesy ... lowest terms consistent with safety to our patronage, and kindly ask you ... are going elsewhere, or we will ... GO FINANCE CO., ... Room 504, ... Central 1061.

BRANCH OFFICE, ... Wentworth-av., corner Robey. ... West 611.

FURNITURE, PIANOS, ETC.

... month. $50 for $1.80 a month. ... month. $75 for $2.60 a month. ... month. $100 for $2.20 a month. ... LARY LOANS.

...dies permanently employed ... pay in small sums to suit your ... ll amount of the loan in one ... ll business strictly confidential.

LOAN & TRUST CO., [suite] 1, ... Dearborn-st., 6th floor.

PIANOS, ETC., WITHOUT REMOVAL.

... REASONABLE RATES ... ALLOWED ON LOANS ... TIME EXPIRES; NO PUBLICITY ... A FEW HOURS.

LOANS CO.
... TRUST BUILDING.
... WASHINGTON-ST.
... CENTRAL 2815.
PHONE OAKLAND 1278.

FURNITURE AND PIANO LOANS.

... a month, $50 for $2.20 ... $100 for $2.20 a month; money ... privacy; we give all advantages ... Tel. 5402 Cent.
SECURITY CO.
...arborn-st., Room 412.

$5 TO $5,000 ON DIAMONDS, WATCHES, CLOTHING, PIANOS, FURNITURE, WAGONS, HORSES, WAREHOUSE RECEIPTS, ETC.

... DEARBORN-ST. ROOM ... privately on your furniture, ... out removal. Money to be re- ... to suit borrower. Extension ... case of sickness or loss of ... these terms. Tel. Cent. 5000.

LOANS TO SMALL MERCHANTS, ... salesmen, or any good, steady ... confidential. Room 801, 91 Dearborn-st.

MADISON-ST., PRIVATE ... established 1861. ... loans on watches, ... bonds at lowest rates.

MONEY AT 1½% A MONTH

... DIAMONDS, JEWELRY, ... CLOTHING, ETC. ... 1404 Champlain-av.

DISCOUNT CO., PHONE CENTRAL 2539.

... Room 306. Loans on furniture, pianos, horses, wagons, warehouse receipts, diamonds, watches, jewelry, clothing, and all other personal property; ... DISCOUNT CO., ... Dearborn Bldg., 134 Monroe-st.

WE LOAN ON NOTES.

... chants, leases, open book accounts, ... other available securities. ... by to property owners and others ... justifies. ON PLAIN NOTE ... LOAN & DISCOUNT CO., ... Dearborn Bldg., 134 Monroe-st.

CONSIDER MAN WISHES FROM ... CONFIDENTIAL loan of about ... city; will give equal to 5% interest ... doubted security and highest ... loan sharks need answer. Address ... office.

$100 FOR 6 MONTHS; WILL ... preferred stock paying 12 per cent ... coming; ask for information. ... mine Oil Corp., 612 Rector Bldg.

$50 TO $1,000 SHORT TERM; GOOD ... security; no loan agency. Address ...

CHATTEL CHARTER ILLINOIS ... lending money preferred; ... ss C 134 Tribune office.

BONDS AND BONDS.

... MEXICO.
... stock in a paying Mexican plantation.
... GLASS, 605 Adams Express Bldg.
... CHARTER MEMBER IN MIN- ... trading; fine prospect; Cripple ... C 435, Tribune office.

... PRES[illegible] MINING ... paid properly paying M[illegible] ... bargain. C 114 Tribune.

NG OR SELLING ANY UNLIST- ... D. WARE ... secure our prices ... Board. 1001 Stock Exchange.

INSURANCE LOANS.

... POLICIES PURCHASED— ... cent; endowment, tontine, ... ts discounted at 6 per cent. ... Illinois Trust & Savings Bank ... arborn-st. Tel. Cent 1[illegible]

... LICIES BOUGHT; QUICK ... Adler & Co., 176 Dearborn.

BUILDING MATERIAL.

... ALL KINDS OF SECOND HAND ... all sizes and widths; ... ts, radiators, piping, plumb- ... etc. Main st. entrance and ... 75th. Yards 1263. ... KRUG, 167 Dearborn-st.

BUSINESS CARDS.

... FENCE CO., INC 1889 ... ber believes that THE BEST ... cannot. Write for prices and ... ENT, V. P., 209 Monroe-st.

TO RENT—HOUSES.

South Side.

TO RENT—HOUSE, 10 PLAIRANCE-CT., NEAR ... entirely and parts ... newly equipped for steam ... $60 per month; rent free to Jan. ... First Trust and Savings Bank, ... First National Bank Building.

TO RENT—HOUSE. GOOD CONDITION, 4955 ... Drexel-blvd. outside light; hot water heat; suitable for boarding or rooming ... Keys at office of F. M. SMITH & BRO., ... Cottage Grove-av.

TO RENT—396 E. 44TH-ST., MODERN 10 ROOM ... hardwood floors; must rent; make offer; ... Drexel-blvd. Keys at Bachelle's Drug Store, ... E. 43d-st.

TO RENT—237 OAKWOOD-BLVD., MODERN, 9 ... excellent transportation facilities; reply ... stations to suit; reasonable rent. MORRIS ... 100 Washington-st.

TO RENT—HOUSES NEAR TRANSPORTATION ... 1 car, prairie and avenues of the Kenwood ... Apply to R. B. ADE & CO., ... 93 E. 47th-st., cor. Lake-av.

TO RENT—5762 ELLIS-AV. 9 ROOM DE- ... tached brick house; lot 30x128; first class condi- ... tion; desirable; $35; hot water heat; or ... will see third cash.

TO RENT—$60—2120 PRAIRIE-AV., 10 ROOM ... stone front residence. ... H. WALKER & CO., 201 Tacoma Bldg.

TO RENT—3120 CALUMET-AV., DETACHED ... brick; 9 rooms; hot water; delightful interior; ... MATSON HILL & 214 205 La Salle-st.

TO RENT—OR FOR SALE—MODERN HOUSE, ... 11 rooms; steam heat. 4237 Indiana-av.

North Side.

TO RENT—8 AND 10 CHAMBERS-PL., 12 ROOM ... private ... at 206 Belden-av., or ... ODDEN, SHELDON & COMPANY, ... 94 Clark-st.

TO RENT—6 ROOM COTTAGE AND BATH; HOT ... and water; stove heat; $25 per mo. 929 ... Division-st.

J. A. JOHNSON, 616 Ashland Block.

TO RENT—938 E. DIVISION-ST., 9 ROOM ... first class order; excellent locality; very ... special; sublease.
MRS. E. W. CASE, 107 Dearborn-st.

TO RENT—FURNISHED HOUSES.

TO RENT—UNTIL MAY 1, HANDSOMELY FUR- ... on Lincoln Park, near Lincoln Park ... 3 bedrooms and 2 bathrooms; beautiful reception ... room; everything complete for housekeeping; ... piano, music and telephone; new house and ... time to stay; splendid opportunity for any one ... who is a hotel who desires a home for the winter ... trouble of getting an establishment start- ... Address E 529 Tribune office.

TO RENT—FURNISHED HOUSE; BY DEC. 1ST, ... handsomely furnished, modern 12 room house, ... with sun parlor; within walking distance of the loop; ... electric light, hot water heating; on Grand-av. ... near 43d-st. Address D 443, Tribune office.

TO RENT—10 ROOM FURNISHED HOUSE. AL- ... TO RENT—FURNISHED HOUSE, 6 ROOMS, ... modern, billiard table and piano. 4161 Berkeley-av.

TO RENT—FLATS.

South Side.

TO RENT—
NEW 4 AND 5 ROOM HYDE PARK

... apartments in the beautiful "Cary Court Bldg." ... 5700 S. TRUE UNUSUAL FEATURES: ... FLOORS—Ceramic mosaic in dining rooms, halls, ... KITCHEN—Grueby tile, gas logs, and andirons. ... BATHROOMS—Spacious trap and cabinets. ... DECORATIONS—Beam ceilings, embossed leather. ... FINISH—Mahogany, Flemish, green, white enamel. ... FIXTURES—Brass plate, letter boxes. ... SURROUNDINGS—Fine residence street. ... LOCATION—3 blocks to I. C. exp. trains. ... RENTAL $35 to $50. Open today.
CARY & CARROLL & BRO.,
155 53d-st.

TO RENT—RENTS REDUCED FROM $10 UP ... for these flats; make offer. ... Drexel-blvd., Nos. 15, 8 fine, large rooms; ... all outside rooms; every improvement; drop beam ... ceiling in dining room; 6158 Michigan-av. ... Nos. 4, 5 and 6 room apartments; beautiful ... south side; this is really elegant, with all the ad- ... vanced improvements, and opposite Washington ... Park; ready for use after Nov. 1st or 1907. ... 5116 Indiana-av., 4 rooms, ... 5118 Forrestville-av., 6-7 rooms. ... Both Nov. 1. Keys on premises. ... 5041 Calumet-av., 5 large, elegant rooms; plenty ... of closets; special sideboards; only $32.50. ... 5043 Calumet-av., 5 large, elegant rooms. ... H. C. ROSS, 1065 E. 61st-st. Tel. Went. 2412.

TO RENT—
5223 MADISON-AV.

... 5 and 8 rooms, beautifully finished in mahogany, ... quartered oak, white enamel; costly sideboards, ... beam ... ceilings, ... and ... tiles, gas ranges, 2 baths; fine resi- ... dence street; 3 blocks to L. express; $70, $76; ... special inducements to good tenants. Open today.
JOHN A. CARROLL & SON,
155 53d-st.

TO RENT—FROM DEC. 1, ELEGANT NEW 8 ... ROOM FLAT, 92 FEET DEEP; FINISH, MA- ... HOGANY AND WHITE ENAMEL; BUILT-IN ... BEDS IN ALL ROOMS LARGE AND BEST LIGHT; ... BUILT-IN CLOSETS, CONSOLES, MANTELS, GAS ... LOGS AND ANDIRONS IN LIVING ROOM; TILE ... AND MARBLE BATHROOM, WITH FULL SIZED ... PORCELAIN TUB; ELEVATOR SERVICE; $45. ... 5615 CALUMET-AV., ¼ BLOCK EAST ... OF WASHINGTON PARK.
204 DEARBORN-ST.

TO RENT—N. E. CORNER GREENWOOD-AV. ... and 47th-st. The Lakewood, 6 and 7 room ... apartments, $32.50 to $40; modern; newly dec- ... orated; all light rooms. These are the finest apart- ... ments on the South Side. Two blocks from I. C. ... and electric cars.
FRED'K H. BARTLETT & CO., 100 Washington. ... Phone 4857 Central.

TO RENT—THE STANLEY, ... 3000 S. WABASH-AV. ... 24 new, elegant 4 r. and bath flats. ... Only $30 up. Agt. on prem. ... MRS. E. W. RUHE, ... E. W. COR. DREXEL-AV. AND 46TH-ST. ... 6 rm. apartment, 2 r. and bath flats. ... Only $27 up. Agt. on prem.

TO RENT—4811 LAKE-AV., ONLY ONE OF ... these beautiful new 8 room apartments left; pri- ... vacy and lake view the most attractive in ... every detail; all modern appointments; outside ... light to every room; the lowest rental in this lo- ... cality for such accommodations. Agent on ... premises, or C. Central 2815.

TO RENT—SPECIAL INDUCEMENTS—NORTH- ... west corner Drexel-blvd. and 45th-st., exquisite ... new flats, 6, 7, 8 and 10 rooms; very high ... class; 2 baths; furnished in mahogany and white ... enamel; every modern convenience. Apply to at- ... tendant in building or
J. WORTHINGTON, 4454 Drexel-blvd.

TO RENT—
KINGSBURY BLDG.,
N. w. cor. 25th-st. and Indiana-av.
4 TO 7 ROOMS, ... Hot water and elevator service ... $25 TO $40 MONTH. ... Inquire at building.

TO RENT—
SIX ROOM FLAT.

5128 Prairie-av., third flat; large, beautiful, light ... flat; leased to Sept. 20, 1906, at $40 per month; ... will sublet to desirable parties.
BARTLETT & FRAMER, 125 Dearborn-st.

TO RENT—BEAUTIFUL NEW APARTMENTS ... of 9 and 10 rooms at 5810-5818 Grand-blvd.; two ... bathrooms; beautiful interior work and every ... modern convenience; block from Jackson Park ... L station; $55 to $65. See janitor at building or J. J. COYNE, 805 ... Chamber of Commerce Bldg.

TO RENT—FINEST 6 ROOM APARTMENT ON ... the South Side for the money; newly decorated ... every convenience, all large, light rooms; good ... neighborhood; rent, $22 to $26. 4456 Cottage ... Grove-av.

TO RENT—NEW MODERN UP TO DATE ... apartments of 4, 5, 6, 7, and 8 rooms each; choice ... of "L," electric, and I. C. Ry., and ... the university; at moderate rent. 225 to 235. ... PETER NILAND, 522 E. 63d-st.

TO RENT—STEAM HEATED FLATS, ... 6 and 7 rooms, high grade locality, and Madison-av., ... 6 and 7 rooms, high grade bldgs., very liberal induce- ... ments to desirable tenants applying at once. ... 6 ROOMS—5716-18 Michigan-av., new, large, ... light rooms; elegant finish; $35 up. Agent there. ... 6 ROOMS—5810-12 Michigan-av., new, large, ... light rooms; elegant finish; $35 up. Agent there. ... Grand-blvd., 2d flat; new and thoroughly high ... grade; all large, light rooms; $40. ... 5757 Michigan-av., 2d flat; fine light, ... excellent appointments; 2 baths; special. ... 5 ROOMS—5757 Michigan-av., 3d flat; fine light, ... av., 2d corner; 5 rooms; 2d floor; $17. ... 5 ROOMS—5758 Michigan-av., 3d flat; fine light, ... 2d flat; excellent; large, light rooms; $20. ... 7 ROOMS—4453 Prairie-av., 2d flat, hardwood ... floors, sideboards, etc.; very low rent. ... 6 ROOMS—5056-58 Michigan-av., 1st and 3d flats, ... high grade, fine light; $40 and $42.50. ... 7 ROOMS—5007 Vincennes-av., 3d flat, new; ... every modern convenience; large and light; $45. ... 7 ROOMS—560 40th-st., near Vincennes-av.; h. ... floors, sideboards; fine light; special. ... 6 ROOMS—5644 Wentworth-av., 2d flat; fine ... light; high grade; $42.50. ... 8 ROOMS—4346 Calumet-av., 3d flat; hardwood ... floors, sideboards; all conveniences; $48. ... 4 ROOMS—106 55th-st., new; fine light; $22.50. ... 5 ROOMS—5057 Jefferson Park-av., fronting park; ... new high grade; fine light; $40. ... 7 ROOMS—4818 Prairie-av., 2d flat; $35. ... 7 ROOMS—4819 Indiana-av., corner 50th; 1st, ... corner; w. floors, sideboard; $35. ... 4 ROOMS—3 flats—3d-st., cor. Prairie, 3d flat, new, ... every convenience; $22.50. ... 4 ROOMS, 5036 Cottage Grove-av.; $20 and $22.50.

TO RENT—NEW FLATS—
Northeast corner Madison-av. and 57th-st., the ... swellest 4 and 6 room apartments in Chicago; ... all rooms light, large, and finished in mahog- ... any, white enamel, oak; dining rooms in weathered ... oak; polished oak floors throughout; console, hall ... trees, sideboards, tile rails, refrigerators, tile ... bathrooms, gas ranges; steam heat and hot water, ... janitor service, etc.; swell location, 2 blocks from ... Illinois Central, express trains 13 minutes down- ... town; 2 blocks from Jackson Park and Field muse- ... um; prices $40 to $50. Don't stop until you see ... these apartments.
A. H. PARKER, Agent, 261 E. 57th-st.
Phone Hyde Park 136.

West Side.

TO RENT—FOUR, FIVE AND SIX ROOMS. ... NEW, NORTHEAST CORNER OF WASHTENAW ... AND DOUGLAS-BLVD.; FINELY FINISHED ... AND DECORATED; BEST TRANSPORTATION ... AND SERVICE. AGENT IN BUILDING.
SOUTHARD & TRAINER, 926 FIRST NATION- ... AL BANK BUILDING. PHONE CENT. 971. AND ... 3905 COTTAGE GROVE-AV. PHONE DOUG. 705.

TO RENT—1159-61 WASHINGTON-BLVD., NR. ... Garfield Park, new 9 room apartments; hot water ... heat; finest apartments on the West Side; $60. ... WM. D. FISCHER, 133 Clark-st. Tel. Main 3159.

TO RENT—627 MONROE-ST., 2 FLATS; 5-6 ... rooms each; one; open plumbing; $20.

TO RENT—6M.A.L. FLATS, NEAR L; GAS ... ranges; $18 and $10. 1473 Fulton-st.

TO RENT—MODERN 7 ROOM FLAT, REDECO- ... rated; hot water heat; open. 1303 W. Monroe.

North Side.

The Pattington

Irving Park-blvd. and the lake.
MOST BEAUTIFULLY LOCATED APARTMENT ... BUILDING ON NORTH SHORE
Unsurpassed for Elegance and Comfort.
Fireproof construction; 18 inches of cement ... between floors. NO NOISE—NO SMOKE—NO ... DUST.
Electric light, table ice, cold storage, automo- ... bile garage furnished tenants without extra charge. ... WE'LL APPOINT YOUR DESIRES IN BUILDING. ... Seventeen minutes from downtown center by ... Northwestern elevated express trains to Sheridan ... road station.
Send postal or Phone 848 Central and receive a ... beautifully illustrated 16 page booklet showing ... views of building; also views of artistically fur- ... nished apartments.
3, 4 and 5 room apartments; rents $35 to $128. ... More reasonable than any first class building in the ... city. Agent at the Pattington.

TO RENT—FLAT, 6 ROOMS; HARDWOOD ... floors, hot water all year, furnace heat, light on ... all sides. 1201 Ferry-st., Ravenswood.

TO RENT—6 ROOM FLAT, WITH BATH; GOOD ... location and building; stove heat; rent $16. Apply ... to NELSON, 111 Sedgwick-st.

TO RENT—VERY CHEAP—BEAUTIFUL MOD- ... ern high grade 6 r. apartment; 2 blks. east of Wil- ... son-av. station. Phone Conger, M. 3698.

TO RENT—5 R. FLAT, 725 RASCHER-AV., NR. ... Clark and Balmoral. Summerdale.

TO RENT—RESIDENCE LOT; EXPERT SPECIAL IN- ... ducements. 3139 Beacon-st., Sheridan Park.

TO RENT—84 DEARBORN-AV., REAR SMALL ... flat; $15. G. LASHER, 41 Clark-st. Cent. 89.

Suburban.

TO RENT—6 ROOM APARTMENT, THE EV- ... anston, Hinman and Lee sts.; east front private ... logia; $45. P. S. MCKINNIE & SONS, 581 ... Main-st. Phone 559 Evanston.

TO RENT—EVANSTON—5 ROOM FURNISHED ... apartment; steam heat; convenient to depot; $50. ... MASON & SMART, Y. M. C. A. Building, ... Tel. 285 Evanston.

TO RENT—FURNISHED FLATS.

TO RENT — NICELY FURNISHED 8 ROOM ... flat, strictly modern, steam, etc.; L. C. transpor- ... tation; $24. Call today. 4523 Lake-av. Phone ... Central 5142.

TO RENT—NICELY FURNISHED 4 ROOM ... flat; all outside windows; steam, gas, bath, ele- ... vator. Call Flat 406, 216 E. 63th-pl.

TO RENT—3 R. AND BATH FURNISHED FLAT; ... all outside rooms; $25; steam heat; all con- ... veniences. 3065 Wabash-av. Phone Douglas 609.

WANTED—FLATS.

WANTED—TO RENT—3 OR 4 ROOM FURNISH- ... ed flat on the west side of Sheldon-st.; 2 adults; ... references exchanged. Address L 387, Tribune.

WANTED—TO RENT—4 OR 5 ROOM FLAT, MOD- ... ern; North Side, south of Division; porch or yard; ... steam or stove heat. Address K 435, Tribune.

TO RENT—STORES.

South Side.

TO RENT—NEW STORE, 26X90; STEAM HEAT, ... cement floor; basement underneath, at 204 South ... Clark-st.; will put in elevator if required. Inquire ... S. OSLAND, Room 414 Western Union Bldg., cor. ... Clark and Jackson-blvd.

TO RENT—217 E. 31ST-ST., NEAR INDIANA-AV. ... Large store and basement; 25x100. ... JOHN C. McCORD, 185 Dearborn-st.

TO RENT—STORE, 1304 VAN BUREN-ST., WITH ... bake oven. $36. 96 Washington.

West Side.

TO RENT—MADISON-ST., CORNER SPAULD- ... ing-av.; new stores; 60 ft. deep; $20, $25.

North Side.

TO RENT—NEW STORES. LINCOLN-AV., NR. ... Belmont; possession now or later. ... "BLECK" 1134 Lincoln-av. Tel. Lake View 240.

Miscellaneous.

TO RENT—GOOD STORES, $15 AND $20. IN- ... quire G. Lasher, 41 Clark. Tel. Cent. 89.

TO RENT—OFFICES, LOFTS, ETC.

Offices.

TO RENT—DESK ROOM, ALL CONVENIENCES. ... 1461 Monadnock. Phone Harrison 4686.

TO RENT—LIGHT COR. OFFICE, FURNISHED ... complete; phone; $20 mo. Suite 707, 132 Clark-st.

TO RENT—DESIRABLE DESK ROOM, JACK- ... son-blvd. near P. O. Address K 435, Tribune.

TO RENT—OFFICES IN ADAMS EXPRESS BUILDING. ... 188 TO 198 Dearborn-st. ... Choice location; rapid elevator service; light ... offices and reasonable rent.

TO RENT—H. G. McCORD & CO. ... 101 Washington-st., Room Block. ... N. w. cor. Franklin-st.

TO RENT—MODERN UP TO DATE OFFICES ON ... 23 floor in new building, Madison and Union-sts.; ... heat and janitor service; special inducement to ... first comer. Agent on premises between 2-4.
E. WOLTERSDORF, Madison-st. and Ashland-bd.

TO RENT—OFFICES, 1128 CHICAGO STOCK ... Exchange Bldg., including vault and lavatory, ... to May 1, 1906, at three-quarters rental price. ... Apply Wm. Alton Jr., Room 10, 191-193 S. Clark-st.

TO RENT—
A few desirable offices at 182 State-st., $20; also ... large office, 700 square feet, $25.
CHAS. V. McERLEAN, 206 La Salle-st.

TO RENT—NICE, LIGHT OFFICES AND FLOOR ... space; 2nd and 3d elevators; steam heat, etc. ... Bowyer Block, 32 to 44 Michigan-av.

TO RENT—LARGE OFFICE, ALSO PRIVATE ... office; unlimited phone. Room 1102, 151 Wabash-av.

TO RENT—FINE SUNNY PRIVATE OFFICE, ... furn. or unfurn., or exclusive desk room; free ... phone, light vault, etc. 1209 Tacoma Bldg.

TO RENT—OFFICES IN THE PULLMAN BLDG. ... Apply to Agent, Room 726 Pullman Bldg.

TO RENT—DESIRABLE OFFICES IN DEXTER ... and Baltimore Bldgs., 84 Adams-st.

TO RENT—PRIVATE OFFICE OR SUITE, FUR- ... nished or not. 1008-9-10 Marquette Bldg.

TO RENT—PRIVATE OFFICE, RECEPTION ... rm., vault, phone and use. 1017 Hartford bldg.

TO RENT—OFFICE, DESK, PHONE, VAULT, $5 ... month. BRADLEY, 84 Washington-st.

TO RENT—DESK ROOM WITH DESK, PHONE, ... stenographer; good light. 408 Unity Bldg.

TO RENT—FINELY FURNISHED PRIVATE ... office and desk room. 730, 150 La Salle-st.

TO RENT—DESK ROOM, DESK, PHONES, ... typewriter; $10. 303 Security. Madison & 5th-av.

Floors and Lofts.

TO RENT—I CAN LOCATE YOU IN NEW ... bldgs. which I am having built for tenants on long ... time lease, close in or on switch track, with facili- ... ties for L. C. L. shipments to loan consignments to ... all points in one car, or I will build for you, building ... size to suit. F. W. McKINNEY, Real Estate Val- ... uator. Royal Insurance Bldg. Phone Harr. 2345.

TO RENT — MADISON AND UNION-STS., 3D ... floor, space for manufacturing, with all outside ... light; very low rate of insurance; heat and janitor ... service; special inducements to first comer. Agent ... on premises between 2-4.
E. WOLTERSDORF, Madison-st. and Ashland-bd.

TO RENT—FLOORS AND LOFTS— ... All parts central and manufacturing districts. ... Have special facilities to fill your needs. ... BOWES INVESTMENT CO., Agts., 108 La Salle.

TO RENT—ROOMS; FROM JAN. 1, WITH OR ... without power; 2d floor, 25x100, Union ... block, n. w. cor. Madison and Market-sts. Apply ... in Room 203.

TO RENT—FLOOR, 20X264; HEAT, LIGHT; MAN- ... ufacturing; $25. 501 Wells-st.

TO RENT—PART OF THIRD FLOOR. 265-269 ... Franklin-st.

TO RENT—FLOORS; HEAT AND POWER; 84X ... 80, 80x125, 50x175, 44x125. 459 W. 21st-st.

Manufacturing Property.

TO RENT—4 FLOORS, 80X100, 14 FT. HIGH, ... with steam, power, and incandescent electric ... light; freight elevator, 10x18; good light on three ... sides; equipped with complete sprinkler system; ... for immediate occupancy. 250-256 La Salle-st., ... between Grand-av. and Ohio-st.
SPARR & WEISS.
Phone Monroe 186.

TO RENT—ENTIRE FLOOR, 7,000 FEET, FOR ... light manufacturing, in modern Atlantic Bldg., ... Canal, Fulton and Sangamon-sts.; passenger ele- ... vators, telephone, telegraph watch service su- ... perior, north light, heat, power, electric light, ... and rent very low; insurance, 8 cents. Apply on ... premises.
CHAS. E. HYDE, 402, 175 Dearborn-st.

TO RENT—AND FOR SALE—FACTORY, DOCK, ... warehouse, and switch property. ... J. H. VAN VLISSINGEN & CO., 1501 Fisher-bldg., Dearborn-st.

TO RENT—AND FOR SALE—FACTORY, DOCK, ... warehouse, and switch property. E. W. FAN- ... DER & CO., 114 Dearborn-st. Phone Cent. 1458.

TO RENT—SOME DESIRABLE SMALL ROOMS ... WITH POWER; NEW BUILDING; ELEVATOR; ... JACKSON AND CLINTON TEL. MAIN 4085.

TO RENT—1ST FLOORS; GOOD LIGHT; LOW ... rent. G. Lasher & Co., 41 Clark. Tel. Cent. 89.

Barns.

TO RENT—150 W. MONROE-ST., 3 HORSES, ... wagons; $85. 163-173 Sec.-st., 3 horses, pr ... factory; cheap. 137 Green-st., 8 horses, hay loft; ... $10. 702 Jackson-blvd., 3 horses, hay loft; $5. ... 254 Washington-blvd., 3 horses, hay loft; $5. ... Others. S. R. HARRIS, 159 La Salle-st.

WANTED—STORES, OFFICES, LOFTS

WANTED—TO RENT—ABOUT 225 SQ. FT. MAIL ... order business; frt. elevator preferred. Give full ... particulars. Address L 412, Tribune office.

TO RENT—BUILDINGS.

TO RENT—NEW BUILDING TO BE BUILT, ... southeast corner Ohio and La Salle-av., 45,000 ... sq. feet; fireproof, elevator, steam heat; for ware- ... house or manufacturing purposes. Completed by ... May, 1906.
FRANK M. ELLIOT,
123 La Salle, Room 600.

TO RENT—AT CHICAGO HEIGHTS: ... Brick building, 50x75, one story and basement, 3,750 feet ... floor space), well lighted, with any amount of ... power required, switch track to the door; well ... adapted to any heavy or light manufacturing. ... Address WOOD, SMITH & CO., ... Chicago Heights, Ill.

TO RENT—MISCELLANEOUS.

TO RENT—$25-STUDIO IN THE MONROE ... Building, 25x59 ft.; finest location in the city; ... steam heat, janitor service; electric light free. ... Apply to janitor.

Telephone 188 Hyde Park.
FRED'K H. BARTLETT & CO., 100 Washington.

TO RENT — HARRISON-ST., S. W. COR. SHER- ... man-av., new 12 story fireproof bldg.; 5 stalls; ... suitable for jobbing trade; will di- ... vide to suit; lowest rent. Agent at building.
JAMES IVES & COMPANY, 110 Dearborn-st.

TO RENT—STORES AND BUILDINGS INSIDE ... the loop. Send for our list.
CAMPBELL INVESTMENT CO.,
614 Royal Insurance Bldg.

TO RENT—BUILDINGS, STORES, AND FLOORS ... in all parts of the city. Send for list.
WILLIS E. PARKINSON, 115 Dearborn-st.

TO RENT—$30; FURNISHED CAFE, UNIVER- ... sity Hotel, 33d-st. and Cot. Grove. Tour. 2146

STORAGE AND SHIPPING.

CHICAGO FIREPROOF STORAGE WARE- ... HOUSE [INC. 1905], 218T AND WABASH-AV. ... NOW OPEN. INSPECTION INVITED. ... "THE SUPERIOR SERVICE." FIRE and BURGLAR ... PROOF. SUPERIOR ADVANTAGES. ABSO- ... LUTELY SECURITY FOR STORAGE of FURNI- ... TURE, PIANOS, ETC. PRIVATE VAULTS; ... CAREFUL PACKERS; VAN SERVICE. ... done under GUARANTEE AGAINST LOSS OR ... DAMAGE. E. Y. ELTONHEAD, ... Telephone ... President. ... CALUMET 1840. ... Private Exchange, ... No connection with any other storage ... all departments....

ONLY FIREPROOF STORAGE ROOMS ON ... West Side just completed in our warehouse. ... Garfield Park Storage Co., Madison and Albany- ... av.

PARK FIRE PROOF STORAGE CO., ... 751-7 N. Clark-st., opposite Lincoln Park. ... Phone Lincoln 1418 and 1419. Fire proof.

BAER'S NEW STORAGE WAREHOUSE, 1555 ... Milwaukee-av. Tel. W. 645. Iron rooms; furni- ... ture and piano moving in padded vans.

STORAGE, FIREPROOF, $2 TO $5 ... per mo. Tel. So. 1561. Banker Co., 1253 Michi- ... gan-av.

WANTED—AUTOMOBILE; WILL PAY FOR ... same in stock of growing mfg. company. Ad- ... dress B L 598, Tribune office.

INFLATE YOUR TIRES FREE; AUTOMOBILE ... supplies at right prices. The Motor Car Supply ... Co., 1427 Michigan-av. Phone South 25.

TYPEWRITERS.

CHICAGO OFFICE OUTFITTING CO.—PHONE ... MAIN 2495, 54-60 LA SALLE-ST. TYPE- ... WRITERS SOLD, REPAIRED, EXCHANGED. ... WE RENT—ALL MAKES—$2 TO $3 PER MO.

CULPEPER & DEFENBAUGH, 923 OPERA ... House Blk., will rebuild your old typewriter and ... make it like new. Prompt service and work of ... quality. Phone Main 3634.

IF YOU HAVE TIME, SEE OTHERS, THEN ... us; it will tell the story. THE TYPEWRITER ... EXCHANGE, 319 Dearborn. Phone Har. 4065. ... We rent standard machines 3 months for $5.

TYPEWRITERS—REPAIRING, RENTING, $2.50 ... per mo. and up, and supplies. 3044 Harrison. ... B. SAMUELSON, 225 Dearborn-st.

LOWEST PRICES ON REMINGTON, SMITH ... P. and Oliver; rental $2.50 a month. W. A. ... WHITEHEAD, 36 La Salle-st. Phone Main 585.

RENTALS $1.50 and UP; EXPERT REPAIR- ... ing. Typewriter Headquarters, 291 Dearborn-st.

TRUSSES, DEFORMITY APPARATUS

DR. A. H. PARKER, LEADING SPECIALIST ... in the cure of rupture, has had wonderful suc- ... cess during over 20 years' practice in this city. ... He has invented the best appliances for Rupture, ... which, applied by his skillful hands, never fail ... to properly retain the bowel and in time positively ... cure the Rupture. Also Elastic Stockings and Sup- ... porters for every weakened joint or part of the ... body; supplied at reasonable prices. Main floor, ... 98 and 100 Dearborn-st., Chicago.

DR. WOLFERTZ, SPECIALIST, 60 5TH-AV. ... expert truss fitter; rupture and deformities posi- ... tively cured with my latest appliances; trusses $5 ... $10; elastic stockings, etc.; also open Sun till 12

TALKING MACHINES.

GRAPHOPHONES, RECORDS AND SUPPLIES. ... COLUMBIA PHONOGRAPH CO., ... 88 WABASH-AV.

LYON & HEALY VICTOR TALKING MA- ... chines are the clearest and most musical; all the ... new records; easy terms. Wabash and Adams.

EDISON VICTOR TALKING MACHINES NOTH- ... ing down for 30 days; easy payments; 100 Victor ... Needles, 5c. Central Camera Co. 31 Adams-st

SEWING MACHINES.

AKAM, REMOVED TO 46 JACKSON-BLVD., 3D ... floor. New and second hand machines; all kinds ... of repairing by experts. Parts and needles for ... all makes at wholesale prices.

AUCTION SALES.

WILLIAMS, BARKER & SEVERN CO., 135-137 ... Wabash-av., general auctioneers. Sales at store ... every Wednesday and Saturday, 10 a. m. Furni- ... ture, carpets, gen. household goods. Tel. 2109 Cent.

HORSES AND CARRIAGES.

FOR SALE—A FINE LARGE BAY MARE, ... young, sound, weighs 1,150 pounds; very suit- ... able for brougham, depot wagon, or surrey; is fear- ... less of everything; safe and trusty; an extra fine, ... stylish driver; price $150. Also excellent surrey, ... stylish trap, and top buggy, and harness. Apply ... owner's residence, 155 Honore-st., near Monroe.

ONLY $185 FOR A LIGHT RUBBER TIRE KIM- ... ball station wagon and $90 for a Kimball rubber ... tire cutunder stanhope; very suitable for doctor or ... business buggy; both in fine shape. Can be seen at ... owner's home. 5030 Prairie-av.

WILL DISPOSE OF A VERY HANDSOME, ... well bred bay trotting mare, Kittie B., 7 years ... old and sound; also carriages and harnesses. The ... mare can be seen by applying at 757 Washing- ... ton-blvd.

2 BROUGHAMS, 1 VICTORIA, 1 SET DOUBLE ... harness, 1 single harness, in first class condition. ... HENRY CHANNON.

GREAT BARGAIN—GOOD PAIR OF HORSES ... [age 8], serviceably sound; been used for car- ... riage; 2,400 lbs.; good young work horse, 1,900 lbs.; ... harness, laundry wagon, driving pony. 703 Monroe.

FOR SALE — CHEAP — BLACK AND WHITE ... hearse, as good as new; also 5 carriages; cash, ... time, or trade for real estate. Address J F 501, ... Tribune office.

FOR SALE—WORK HORSES OF ALL KINDS, ... all descriptions. PHONE HAR. ... 3249. 323 STATE-ST.

H. STARR, 367 S. STATE. PHONE 3686 HARRI- ... son, pays highest cash price for ladies' and ... gents' castoff clothing, sealskins, and furs

H. S. 474 N. CLARK-ST. PAYS THE HIGHEST ... price for ladies' and gentlemen's castoff clothing. ... Phone 3961 Dearborn.

MEYERHOFF, 626 W. CONGRESS-ST., PAYS ... highest price for gents' clothing. Tel. Seeley 2567.

OPTICIANS.

HOW IS YOUR EYESIGHT? VISIT OUR OPTI- ... cal Department today and have your eyes ex- ... amined free of charge by our Dr. Sponberg, who ... is an expert optician. Spectacles and Eyeglasses, ... $1 and up.
LOFTIS BROS. & CO.,
Diamond Cutters, Jewelers, and Opticians.
Second floor Stewart Building, 92 to 98 State-st., ... Winners highest award World's Fair, St. Louis.

BORSCH & CO., 215 DEARBORN-ST., OPTI- ... cians—Spectacles, eyeglasses our specialties; con- ... sult us about your eyes and improve your sight.

SPECTACLES AND EYEGLASSES PROPERLY ... fitted. L. Manasse, 88 Madison-st. Tribune Bldg.

TAILORS' CUTTING SCHOOLS.

CROONBORG SARTORIAL ACADEMY. ... 183-185-187-189 DEARBORN-ST., CHICAGO. ... PHONE CENTRAL 5025.

CHARLES J. STONE CO.—TAILORS' CUT- ... ting school, 194-196-198 La Salle-st., Chicago. ... Day and evening classes. Phone Main 163. Est.

"One Seam O" crepe de chine
First floor, Wabash avenue.

THIS is the choicest costume fabric manufactured. It is soft and pliable, yielding so gracefully to the most perfect draping. "One Seam O" crepe de chine is a copyrighted material, and just double the ordinary width, taking but half to make a costume. $1 yard.

Mandel Brothers

All-wool taffetas 29¢
First floor, Wabash avenue.

THE beautiful all-wool taffetas that created such enthusiasm last week. They're adapted to a great variety of purposes, especially waists and housegowns. Colors are sky, pink, reseda, nile, cadet, royal, navy, castor, wine, etc., 27 in., at 29c yd.

Golden jubilee offerings for today

OVER fifty years of commercial success has culminated in this, one of Chicago's greatest and most useful institutions, and the throngs of visitors who attended the celebration of our fiftieth anniversary Monday and Tuesday voiced, in no uncertain manner, the public appreciation of our service to the community. This store has played an important part in meeting the demand for merchandise of high quality and refinement with the very best that the markets of the entire world can supply. This important feature has contributed much to our wonderful success.

This consistent service has been splendidly rewarded by a gratifyingly liberal share of public patronage. It has made necessary the new Wabash avenue building, which has more than doubled the selling space and facilitated the admittance of new departments, which the steady growth of the business rendered imperative.

Charming coats will be a feature *of* this occasion

WE are displaying the most exquisite styles in street coats this week—garments of character and individuality in every line and curve. The eight coats illustrated today, beautiful though they are, can give one but the faintest conception of the charm and magnitude of our showing as a whole. Yet in every case the price is just as tempting as the garment—that's a Mandel secret—one of the reasons for this section's popularity.
Second floor, State street.

Special clearing sale *of* all fine costumes —imported models— at half former price

Costumes marked $200
now ½

Costumes marked $150
now $100

Costumes marked $125
now $85

Costumes marked $100
now $75

Fine French voile costumes, in black, white, gray, lavender, Alice blue, and plum, $25

Early clearance *of* opera *and* evening coats, special reductions, as follows:

$150 coats now $100

$135 coats now $85

$115 coats now $75

$65 coats now $50

All imported model opera coats have now been reduced to one-half former prices.

Coat like cut 1, $25
Broadcloth evening coat, in full box style, collar and cuffs effectively trimmed with braid and velvet, colors white, red and gray, splendidly tailored, an exceptional value at $25.

Coat like cut 2, $20
Evening or theater coat of broadcloth; in the empire style; yoke outlined with wide braid; fancy velvet collar, in white, gray, tan and red, a most unusual value at the price, $20.

Coat like cut 3, $30
Evening coat of fine quality broadcloth, elaborately trim'd with fancy braids and velvet; white satin lined; new French sleeve with deep fancy cuff, rare value at the price, $30.

Coat like cut 4, 17.50
Tight-fitting tailored coats of cheviot, fly front, with new style notched collar, handsomely tailor stitched on edges, sleeves and waist satin lined, are specially priced at 17.50.

Coat like cut 5, $25
Fur-lined coat, made of extra quality broadcloth, lined with Siberian squirrel fur, deep shawl collar of gray squirrel fur—a very handsome coat—very specially priced at $25.

Coat like cut 6, $25
An exclusive model in broadcloth empire coats, yoke outlined with braid'd velvet straps, new plaited sleeve, satin lined throughout, an elegant coat & a rare value at the price, $25.

Coat like cut 7, $25
A splendid value in cheviot tailored tight-fitting coats, double-breasted front, with velvet collar, silk-faced lapels, satin lined throughout, $25; broadcloth, very special, $30.

Coat like cut 8, $20
Handsome 52-inch tight-fitting tailor made coats, made of extra quality cheviot or kersey, fly front style, with velvet collar or rows of tailor stitching, satin lining to waist & in sleeve, $20.

Beautiful $15 to $25 hats $10

THIS morning we will place on sale several hundred practical street and beautiful evening hats—every one a distinct creation, embodying the very latest ideas of the season. In a word, Mandel hats of the very highest character.

You can very readily see what an important sale this is to the women of Chicago. It means the choosing of many of the season's most charming hats at a remarkable price.

Included are exquisite models in turbans, French sailors and other pretty shapes, trimmed with flowers, birds and wings, black and all the preferred colors. Your choice of these $15 to $25 hats at $10.

Sample sale *of* Phyllis underwear

THE Phyllis Underwear company's entire line of samples, including women's vests, pants, tights and union suits, will be placed on sale today at ⅓ price. In addition we announce the following special values today:
Third floor, State street

Silk *and* wool tights 1.50
Women's silk and wool and silk mixed tights, in black and cream, ankle length, rare value at 1.50.

Silk tights at 1.95
Women's pure silk ankle length tights, black and sky blue, an extraordinary offering at 1.95.

Heavy silk tights 2.50
Women's silk tights of heavy winter weight, cream color only, a most unusual value at 2.50.

Economy basement bargain
We offer a very exceptional bargain in a lot of women's medium-weight maco vests and tights, fleece-lined vests and pants, worth 50c, at 89c.

Mandel Brothers' sanitary underwear
Made from best quality pure Australian wool, in all weights. Unexcelled for Chicago's changeable climate—preventing a great many of the ailments that prevail in winter. Stock includes knee warmers and abdominal bandages. Women's and children's garments—third floor, State street. Men's garments—first floor, State street.

Jubilee offerings *of* exclusive furs
Second floor, State street

Dark mink scarfs at $18
Natural dark mink scarfs with good sized tabs in two stripes, fancy brocaded lining, $18.

Ermine zaza collars 16.50
Clear white ermine zazas with standing band and tabs, good size, trimmed with ermine tails, 16.50.

Novelty fur coats at $50
Novelty Persian lamb coats, 20 in. long, collarless style, silk corded girdle, special, $50.

Squirrel coats at $70
Blended squirrel coats, 22 inches long, blouse front, large storm collar and lapels, $70.

The sale *of* Oriental rugs

MEANS a saving of from 20 to 33⅓ per cent to you. Every rug in our entire stock will be offered at a special price. This timely occasion renders it possible for you to secure a real gem in Oriental floor coverings at but small cost. We will be pleased to send these beautiful rugs to your home for comparison of beauty and price. We are sure we can please you perfectly on this as on every occasion.
Fifth floor, Wabash avenue.

Jubilee offerings *of* American rugs

Wilton velvet rugs 23.75
A special lot of the highest grade seamless Wilton rugs, size 9x12 feet, in 20 different designs and colorings, copies of the most valuable Persian rugs; regular $30 value, at 23.75.

Body Brussels rugs 19.50
Body Brussels rugs, a special purchase from one of the largest manufacturers; size 9x12, for parlors, libraries, etc., in splendid designs and colorings, well worth 28.50; special price 19.50.

Music by Tomaso's band. Tea served from 3 to 5 p. m.

Special notice *of* changes *of* location

THE new gentlemen's cafe and women's tearoom are now open to the public. Finest service and best cuisine in Chicago. Entire tenth floor, new Wabash avenue building. The art needlework and fancy goods departments are now located on the fourth floor of the State street building. The women's and children's shoe section occupies double former space on the second floor, Wabash avenue. Men's clothing and hats, and boys' clothing, furnishings and hats are in the new Wabash avenue building, first floor.

Imported Japanese kimonos

Jap silk kimonos 13.50
Imported China silk Japanese kimonos, like illustration, beautifully embroidered in silk and gold, silk lined, in light and dark colors, a bargain at 13.50.

Crepe de chine kimonos $15
Imported Japanese kimonos of satin and crepe de chine, as illustrated, handsomely embroidered—some with touch of gold—and lined with silk, a very special value at $15.

Silk kimonos at 3.75
Handsome silk kimonos in beautiful Japanese and floral patterns, made with yoke, shirred front and back, with wide satin border, an excellent value at 3.75.

Cotton Jap kimonos 1.95
Imported cotton Japanese kimonos, in all the choicest Japanese floral patterns, a remarkable value in these beautiful and quaint garments at the special price today of 1.95.

Jubilee offers *of* dinnerware

WE present a few examples from our stock that will prove especially attractive to people providing Thanksgiving requirements. All are exceptionally good values.
Fourth floor, State st.

Austrian china dinner sets $10
Three special offerings in dinner sets of Austrian china, in new decorations, consisting of 100 pieces, are priced respectively at $10, 12.75 and $14.

French china dinner sets $15
Three special offerings in dinner sets of French china, in handsome decorations, consisting of 100 pieces, are priced respectively $15, 16.50, 22.50.

Cut glass celery trays 2.50
A particularly attractive value in rich American cut glass celery trays—also in sugar and cream sets—special offering today at 2.50.

Offerings *of* smart shoes
Second floor, Wabash avenue.

THIS section is quality center in footwear for women and children. The extent, variety and exclusiveness of the stock, the superior service and the conveniences of the new quarters for attending to the wants and comfort of patrons—there are attractions which are meeting with a wonderful response. Have you seen "ye olde cobbler shop" and tested its ability to give you the right kind of fine shoe repairing?

Children's vici kid shoes 1.65
Children's Goodyear welt sewn school shoes, in vici kid and box calf leathers, kid or mat tops, button and lace styles—perfect-fitting lasts, solid oak soles, sizes 8½ to 11, great value at 1.65.

Misses' school shoes at 1.95
Misses' school shoes, in vici kid and box calf leathers, with patent leather or kid tips, new lasts and patterns, Goodyear welt extension soles, perfect fitting, sizes 11½ to 2, special, 1.95.

Mandel special shoes at $3
Women's Mandel special footwear, in all the new and popular lasts and patterns, in gunmetal velour, box calf, patent leather and vici kid; button, lace and blucher styles, $3 and 3.50.

Economy basement bargain
Samples of women's $2 and $3 shoes, in patent leather, dull leather and vici kid, light, medium and heavy soles, new lasts and patterns, sizes 3½, 4 and 4½ only, an extraordinary value, 1.45.

Jubilee offerings *of* winter gloves

GLOVES for winter weather, for men, women and children at $1. All well known styles and nearly every description of gloves, the quality of which may be absolutely depended on, included in this assortment.
First floor, State st.

Women's gloves $1
Mocha, suede, fleece-lined kid, silk-lined mocha, silk-lined silk & silk-lined cashmere.

Men's gloves at $1
Pique dress and street gloves, outseam English walking gloves, gloves and kid mittens fleece & silk-lined gloves—fur or plain tops.

Children's gloves $1
Boys' and girls' kid gloves, fleece-lined kid gloves and kid mittens